1966

'66

LION

MRS. JA[illegible] [illegible]NER
Route 2, [illegible]
Petersburg, Virginia 23803

MRS. JAMES A. TURNER
Route 2, Box 1038
Petersburg, Virginia 23803

The Annual Staff Presents

THE LION

Volume XVI *1966*

Petersburg, Virginia

FOREWORD

Reflection upon our years at Peabody High School causes us to unfold many vivid words of description. These words express our joys and sorrows, our pleasures and pains.

Within our book, THE LION, we have attempted to captivate some of those impressions, which have occurred predominantly during our senior year, through lyric and scenic expressions.

We deem it necessary to pay special tribute to our faculty and staff members who have molded our minds in such a manner that we have adopted the following objective:

"Before us lies the timber; let us build."

CONTENTS

Administration

Faculty

Features

Underclassmen

Organizations

Sports

Yearbook Staff

Seniors

Senior Directory

Advertisements

DEDICATION

Mr. Clarence Galloway

With genuine affection and appreciation for his long and devoted service to Peabody High School, the 1966 yearbook is dedicated to Mr. Clarence Galloway. He started his association with Peabody over forty years ago. Until his retirement in 1965, Mr. Galloway was on hand for many of the major events that took place in the development of this school.

It is difficult to think of Peabody without thinking of him. He will long be remembered as he moved about the campus with a cheerful hello for everyone he met.

ADMINISTRATION

OUR PRINCIPAL

The world which you will enter is filled with opportunities for service and personal fulfillment never before known to our civilization. Now that you have reached this high point in your careers, you should pause and reflect on where you shall go from here.

There are many avenues open for success. All of these avenues require preparation and a willingness to give of yourself. We hope that during your years at Peabody you have received the encouragement and help that will enable you to make wise decisions in adjusting to the ever-increasing requirements you will face.

It is with a deep feeling of satisfaction and pride that we extend to you, The Class of 1966, our sincere congratulations. We feel certain that you will successfully reach those wholesome goals for which you aspire. Be satisfied in the knowledge that Peabody has every confidence in your abilities.

Again, congratulations and good luck.

Elmore E. Rainey

OUR ASSISTANT PRINCIPALS

Mr. Jesse C. Williams

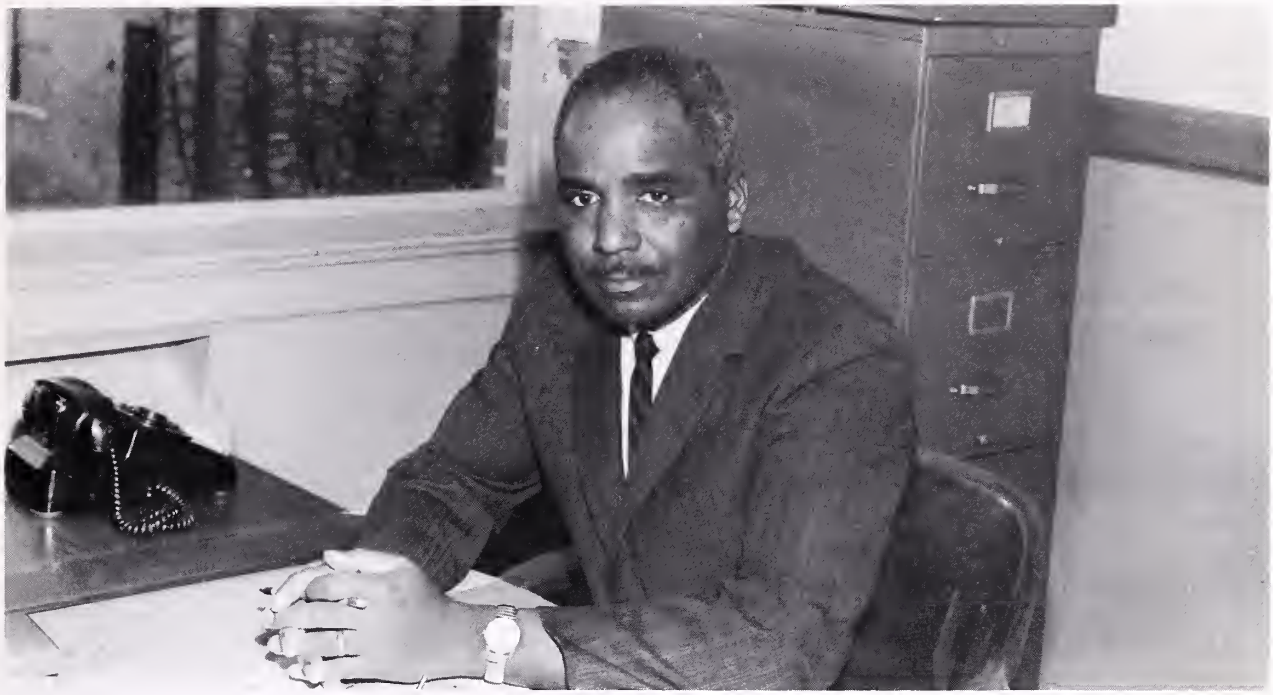

Mr. Jesse C. Williams and Mrs. Mildred S. Hayes, our assistant principals, mean a great deal to us, not only when our principal is absent, but at all times.

Mrs. Mildred S. Hayes

OUR SECRETARIES

Mrs. Mary G. Wilson

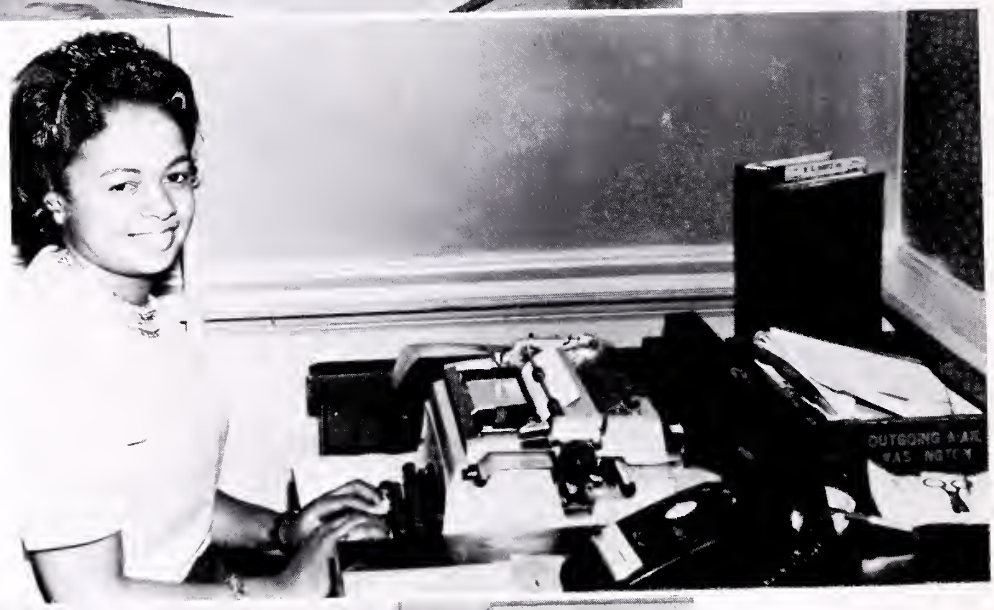

Mrs. Mable Thorne

Mrs. Lena Jones

Our hats are off to our Secretarial Staff for their very efficient work.

OFFICE HELPERS

In order for our business students to be well familiar with the duties of a real office, the business teachers have arranged for all senior business students to help in the main office of our school.

GUIDANCE DEPARTMENT

Guidance Co-Ordinator
Mrs. Mildred Hayes

Grade Level Counselors

Counseling, one of the phases of our guidance program, is the function of all staff members. Specific duties, however, may be delegated to certain individuals.

The primary purpose of our counseling program is to increase efficiency of the instructional program by working with individuals. They assist students with problems and try to derive methods possible in preventing their occurence.

Faculty

A good recipe for success in today's world . . .

Mrs. F. Brown
Department Head

Mrs. R. Barnes

Mrs. I. Brandon

ENGLISH

Miss R. Fields

Mrs. M. Fisher

Mrs. S. Gist

Miss P. Goodson

. . . *Is a good formal education* . . .

Mrs. O. Hawkes

Mrs. E. Mason

Mrs. M. Maniego

Miss E. Oliver

Miss C. Preston

Miss F. Sharpe

Miss Y. Staton

Mrs. M. Walker
Department Head

Mrs. H. Smith

Mrs. A. Smith

Mrs. E. Moore

SCIENCE

Mrs. E. Rice

Mrs. G. Jones

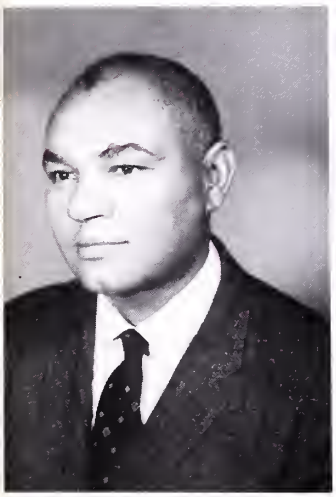

Mr. M. Gilliam

Mrs. G. Norbrey

Mr. R. Dickens

Mrs. V. Moore

. . . And useful citizen.

Mrs. F. Walker
Dept. Head

Miss L. Brown

Mrs. R. Edwards

Mr. M. Hilliard

MATHEMATICS

Mrs. T. James

Mrs. G. Jordan

Mr. D. Nelson

Mrs. O. Ridley

Mr. G. Walker

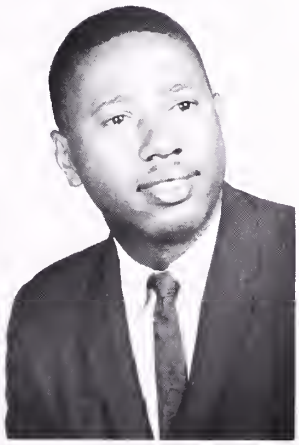

Mr. C. Williams

Mrs. T. Wyatt

. . . *Tempered with experience* . . .

Mr. C. R. Goode
Dept. Head

Mr. J. W. Smith

Mrs. C. B. Turner

Mr. R. E. Lewis

Mr. L. P. Adkins

Mrs. M. M. Shepard

HISTORY

Miss L. Powell

Mrs. W. Harris

Mr. R. Davis

Miss B. Friend

. . . And good judgement . . .

Mrs. E. Hollins
Department Head

Miss B. Bailey

Mr. F. Raye

FOREIGN

LANGUAGES

Miss R. Rogers

Mrs. B. Powell

Miss B. Pryor

Mr. W. McKinley

Miss E. Franklin

MUSIC

Mrs. E. Turner

Miss J. Miller

HOME ECONOMICS

. . . *The graduate who keeps this in mind* . . .

Mr. S. Blue
Department Head

Mr. W. Shepperson

INDUSTRIAL ARTS

Mr. H. Fauntleroy

Mr. E. Chambliss

Mrs. D. Haley

Mr. M. Nash

Mrs. V. West
Department Head

Mrs. M. Quarles

Miss J. Wright

BUSINESS

Miss M. Rogers

. . . *Is heading in the direction* . . .

Mr. A. Jones
Department Head

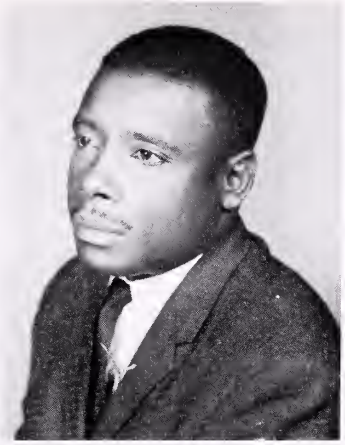

Mrs. B. McKenzie

PHYSICAL

EDUCATION

Miss G. Jenkins

Miss A. Hairston

Mr. J. Murray
Art Department

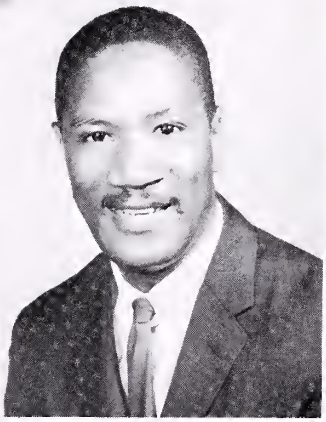

Mr. J. Boon

Mr. C. Peal

Miss G. Townes
Librarian

Mrs. M. Nelson
Special Education

Miss G. Maclin
Librarian

A day with the staff . . .

Mrs. Haley, Miss Fields, and Mr. Shepperson exclaim, "Yum! Yum! It tastes so good."

Mrs. Turner reviews current events (with a smile???).

The classroom, as Miss Wright sees it, is not all work, but some play.

Is one filled with . . .

"And now, class, once again 1+1=2 and 2+2=4, " explains Mrs. Ridley.

"OOPS! you caught me before I could put on a new face!" declares Miss Thorne.

Mrs. Wilson exclaims, "I'd rather do it myself!"

Hard work and pleasure.

"Peek-a-boo! I've got my eyes on you," Mrs. Maniego asserts.

Counseling never ends for Mrs. McKenzie.

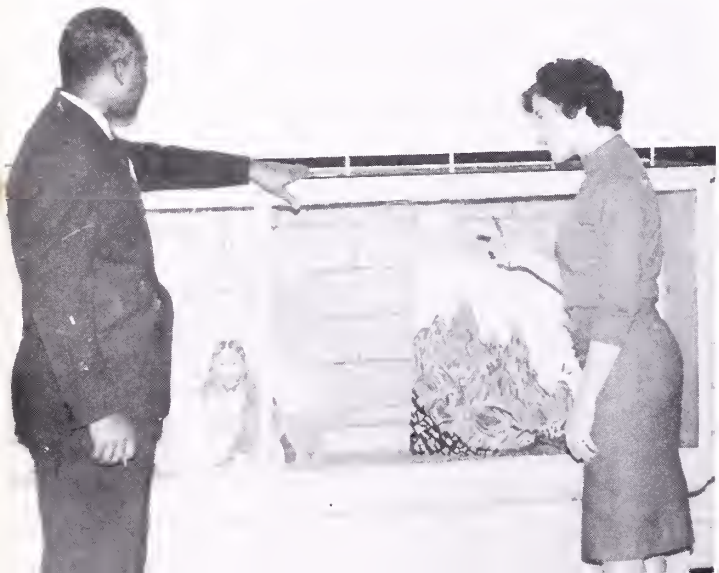

"Fine arts is nice, but cartoons are more my style," Mrs. Brandon declares.

FEATURES

There we were, ten lovely contestants . . .

The contestants are: STANDING: Cecelia Vaughan, Stephanie Valentine, Judy Chieves, Maxine Chavis, Joyce Balthrope. SEATED: Toni Gales, Patricia Pritchett, Kathy Powell, Válarie Abbott, and Jean Martin.

The ten contestants for Miss Peabody were chosen because they were considered by the faculty to be the most prominent girls of the senior class. They are above average students in their classes.

This year the contestants were judged on the basis of popularity vote. Other considerations were personality and the performance of talent.

. . . *Awaiting the decision of Miss Sweetheart* . . .

Toni Gales was chosen Miss Sweetheart because she had the second highest number of popular votes from the student body during the Miss Peabody pageant. She is the first queen of this sort ever chosen. Her responsibility of representing this school is a great honor.

GOOD LUCK, TONI!

. . . And "Miss Peabody" . . .

MISS PEABODY

Kathy Powell was chosen to be Miss Peabody 1965-1966 by popular vote of the Peabody students. In order to obtain this position, Kathy displayed self-made fashions to the student body as her talent presentation. It is her responsibility to represent the school in a respectable manner.

We, the students of Peabody, extend to Kathy our BEST WISHES for SUCCESS.

. . . And her Court.

1st runner-up
Cynithia Amos

2nd runner-up
Patricia Brown

3rd. runner-up
Venessa Davis

4th runner-up
Lauretta Young

The true reward in life . . .

MISS YEARBOOK

For her loyal, dependable and industrious work on the 1966 LION, Cecelia Vaughan was chosen by the advisor to be Miss Yearbook 1966. Cecelia unselfishly relinquished her time in helping the staff by serving in many positions. Cecelia, we salute you!

. . . Comes from endless labor.

MR. YEARBOOK

Mr. Thomas Jefferson was chosen as Mr. Yearbook of 1966, because of his many dedicated and strenuous hours toward the preparation of The Lion.

The yearbook staff is grateful to him for his energetic efforts. Congratulations, Thomas!

BIG DAY OF PAGEANTRY

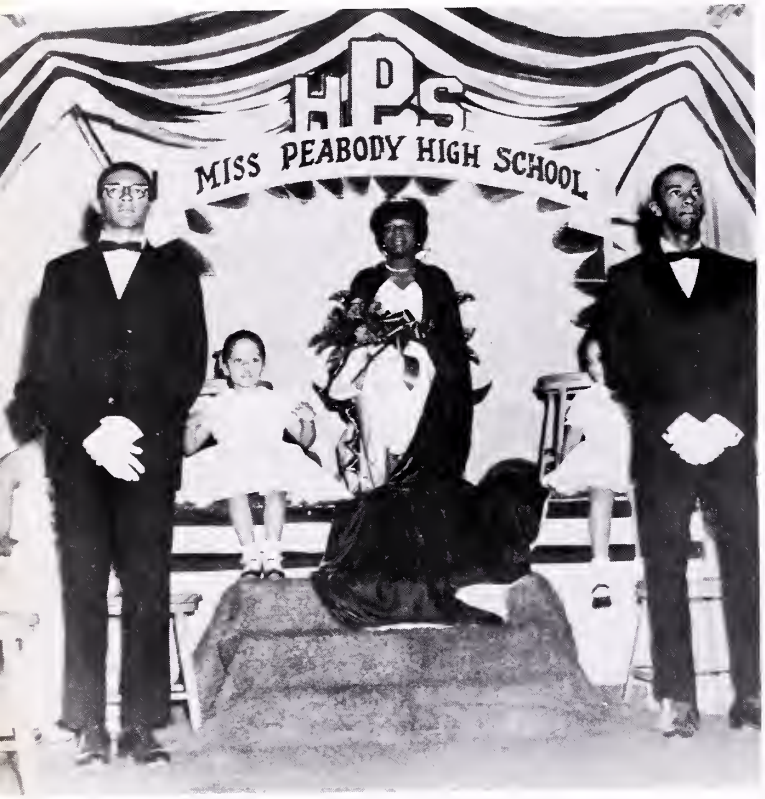

Miss Peabody 1964-65 prepares to give up her throne. Ann Johnson we salute you!

Our newly crowned queen, her court, and Miss Sweetheart share a moment which they will always remember.

The Principal expresses congratulations to Miss Peabody and all of the lovely girls who participated in this spectacle.

Achievements! Achievements . . .

NATIONAL MERIT SCHOLARSHIP FINALISTS

Judy Chieves Francis Griffin

Judy Chieves and Francis Griffin, two of our most intelligent students, have been selected as finalists in the National Merit Scholarship Program. This competitive testing program is designed specifically for Negro students. Judy and Francis are eligible for a fifteen hundred dollar per year scholarship. All Peabodians wish them the best of luck.

. . . And more achievements.

Ten top ranking students were selected to compete in the National Achievement Scholarship Program. Five were chosen as finalist. They are: Henry Ruffin, Stephanie Valentine, Cecelia Vaughan, Judy Chieves, and Francis Griffin. The winners will be chosen on the basis of the scores they receive on the Scholastic Aptitude Test.

Francis Griffin, top ranking student of the Senior Class, won first place in an oratory performance given by the American Legion of this city. He competed against another senior from St. Joseph High School. The faculty and student body extend congratulations to you Francis.

Day by day . . .

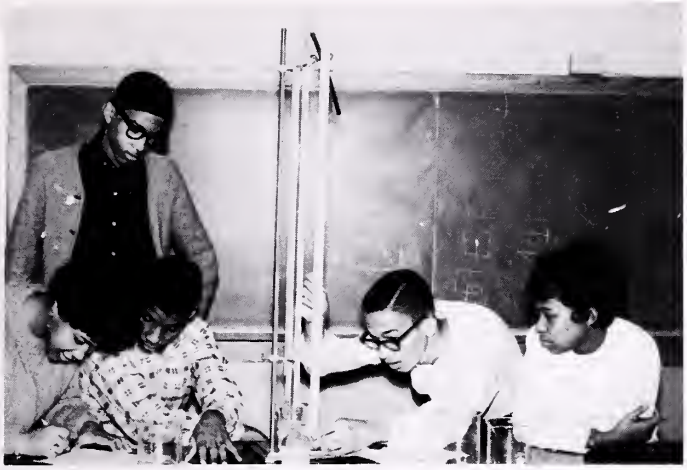

Francis, Cecelia does not agree with you.

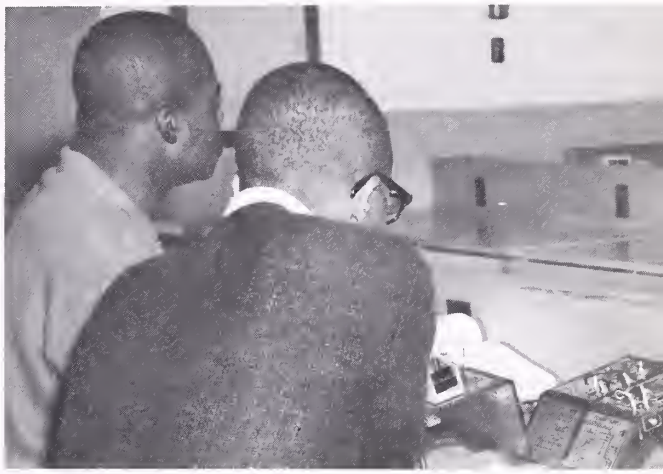

Leroy and Michael get a charge out of life.

Parlez-vous francais?

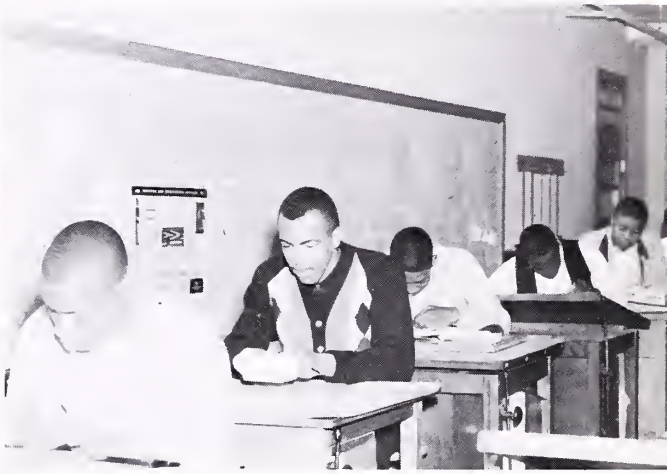

Still can't draw a straight line?

One, two, three, and a . . .

. . . We sustain the disappointments . . .

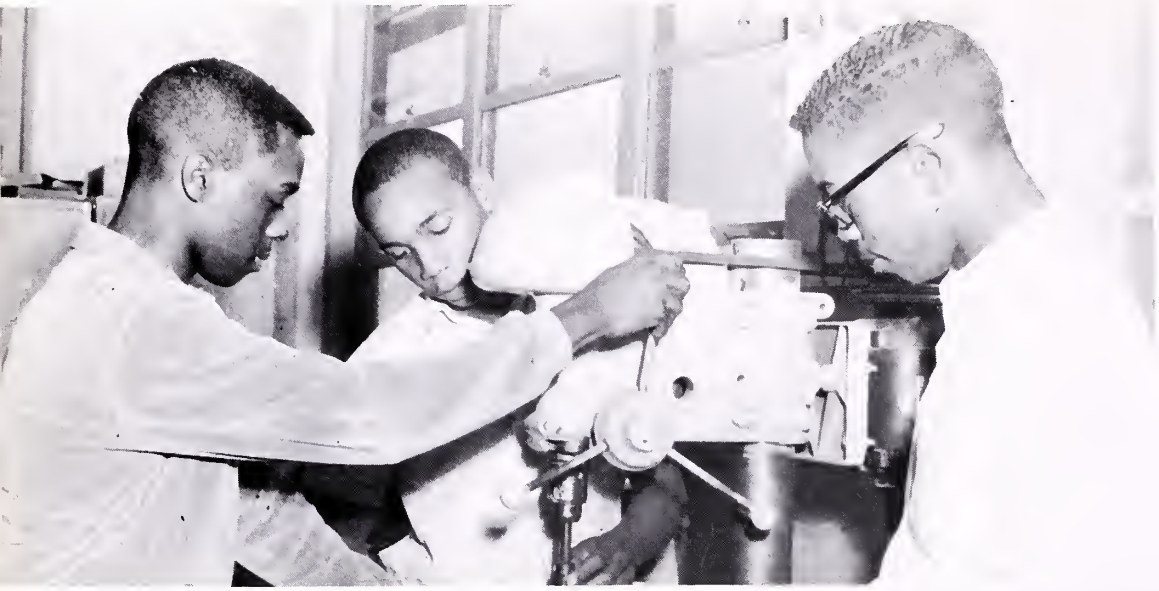

Look out for fingers!

Remember Mrs. Norbrey?

Ever get tired fingers?

. . . And pleasures of school.

Hollis, look at the picture!

Bicarbonate will be served in the rear.

Science wears out the lead and eyeballs.

HOW THEY HELPED US!

CAFETERIA STAFF

We, Peabodians, are greatly indebted to these persons for their efficient and loyal service.

SCHOOL NURSE

We extend thanks to our nurse for her unselfish service.

MAINTENANCE DEPARTMENT

We salute our Maintenance Department for their outstanding service.

EIGHTH GRADE

Aloft and lighthearted . . .

BACK ROW: Larry Holloway, Hermit Jones, Dore Morris, Robert Buford, Thomas Wilson, Michael Perkins, Ervin Livingston. SECOND ROW: Donald Jackson, Carolyn Chatman, Brenda Thurmond, Wanda Turner, James Chambliss, William Fields. FIRST ROW: Clarence Perry, Milton Carter, Olivia Pearson, Jacqueline Wimbuss, Floyd Wiggins, Junius Dyson.

BACK ROW: James Parham, Mary McDanies, Cloria Parham, Carolyn Smith, Janis Nicholas, Juaning Williams. SECOND ROW: Terry Battle, Gloria Pegram, Pinkie Williams, Lois Johnson, Jacqueline Luther. FIRST ROW: Barbara Peterson, Linda Pitchford, Barbara Banks, Diane Ridley, Audrey Ratcliff.

BACK ROW: Sammy Tucker, David Pair, Willie Smith, Carol Shaw, Charles Parham, Tyrone White, Denton Mayfield. SECOND ROW: Coreen Winfield, Phyliss Seaborne, Barbara Whitaker, Ruth Wilkins, Arnita Cole, Ernette Edmonds, Susan Randolph. FIRST ROW: Lois Whiting, Daisy Felder, Yvonne Tucker, Jacqueline West, Claudette Fitzgerald, Hattie Greene, Annette Greene, Johnnye Linsey.

BACK ROW: James Lane, Raymond Foley, Sherman Edwards, Robert Edwards, Charles Fisher, Melford Whitfield, Robert Lee. SECOND ROW: Rosa Goode, Alice Hazlewood, Clarine Wilkins, Arnita Graves, Barbara Williams, Carolyn Spriggs. FIRST ROW: Linda Bryant, Ester Dickens, Joann Epps, Ernalda Davis, Ora Peterson, Irish Carter.

BACK ROW: Warren Griffin, Ronald Melchar, James Fisher, John Edmonds, William McKeever, John Smith. SECOND ROW: Charlotte Parham, Pattie Poke, Joann Smith, Rebecca Branch, Dorothy Jefferson, Mabel Mayfield, Royalette Mayfield. FIRST ROW: Thurman Smith, Patricia Anderson, Bonnie Drew, Dorothy Powell, Wylette Davis, Mamie Smith, Carlton Street.

BACK ROW: Thomas Williams, Horace Simms, Robert Gilliam, Charles Peterson, Mabry Tarrance, Malcom Robertson, James Washington, James Duggers. SECOND ROW: Angela Andrews, Belinda Cox, Walter Gilliam, Frank Gholson, Clarence Jones, David Goodwyn, Faye Jackson, Hortense Smith. FIRST ROW: Gail Graves, Gayle Davis, Laverne Ruffin, Patricia Bethel, Deloris Johnson, Joan Pegram, Gloria Walker, Valarie Davis.

. . . *What lies ahead* . . .

BACK ROW: Thomas Thurman, Robert Geter, John Fisher, Sherman Brown, Benjamin Macklin, Jacon Harper, Melvin Tucker, Thomas Pryor. SECOND ROW: Cassandra Meade, Maxine Baker, Diane Moore, Beveley Daugherty, Diane Edwards, Jean Brown, Deborah McBride. FIRST ROW: Deborah Crocker, Janice Mann, Anton Young, Thomas Fitzgerald, Thomas Jones, Shirley Chavis, Betty McCray.

BACK ROW: Charles Greene, Milton Harris, James Robinson, Larry Thomas, Andrew Turner, John Harper, Ronald Crocker, Gregory Thomas, Don Rose. SECOND ROW: Norman Goode, Charler Collier, Benita Hill, Jacqueline Evans, Sandra Harris, Diane Crawford, Kenneth Chambliss. FIRST ROW: Benjamin Gholson, Voncella Harris, Shirl Johnson, Belinda Lee, Patricia Jackson, Glen Diggs.

James Harris, Clarence Harville, John Edmonds, Harry Florence, Julius Dickerson, James Hunter, William Gilliard. SECOND ROW: Virgil Revish, Samuel Crawley, Phillip Freeman, Jr., Joseph Hill, Gerald Turner, Ronald Washington, Arthur Drew, Joseph Walker. FIRST ROW: Barbara Peters, Shirley Ried, Artinell Washington, Wanda Robertson, Gloria Smith, Judy Terry, Marianna Smith.

. . . We take to . . .

ACK ROW: Carlton Pratt, ames Vaughan, Franklin Vatts, Lloyd Powell, Wesley McLaughlin, Phillip Goode, ackie Thomas. SECOND OW: Gloria Lawrence, renda Parham, Judy Bowles, Margaret Jones, Cora Lee Mason, Peggy Williams, Franine Williams, Claudette Greene. FIRST ROW: Shirley Vashington, Bernice Sykes, Gilbert Turner, Michael kinner, Claudette Johnson, Rose Watts, Francis White.

BACK ROW: Marshall Hall, David Andrew, John Jones, James Johnson, David Lee, Ben Parker, William Green. SECOND ROW: Lorraine McKeever, Linda Jarratt, Marline Robertson, Phyllisco Raignes, Charmaine Thompson, Carolyn Castelle, Bertina Taylor. FIRST ROW: Irene Tucker, Joyce Chavis, Yvonne Thompson, Barbara Thompson, Larry Smith, Diane Hall, Jacqueline Eldridge, Celestine Minnicks.

CK ROW: Arthur Robinson, rald Grandison, Henry Bell, on Fisher, Cephas Phillips, ome Parham, Andrew Wyatt. COND ROW: Larry Thomas, nnie Pegram, Linwood binson, Jerry Wilkins, nald Coureton, Larry Jefson. FIRST ROW: Gwendlyn Buggs, Patricia Harville, ora Banks, Margie Ford, lerie Mitchell, William nch.

BACK ROW: James Branch, David Macklin, Denton Dixies, Milton Turner, James Mayfield, Clyde Brown. SECOND ROW: Vernell Anderson, Mitchell Young, Samuel Reese, Johnny Howard, William Peace. FIRST ROW: James Muckle, John Polk, Delia Claiborne, Vema Short, Barbara Mason, Brenda Cartwright, James Barber, Harry Powell.

BACK ROW: Standish Brown, Herbert Lewis, Issac Robinson, Raymond Walker, James Williams, Waverly Booker, William Tucker, Larry Barnes. THIRD ROW: Michael Kelly, Mark Cole, Thomas Jackson, Andrew Carey, Lawrence Harris, Curtis Baker, Culbert Jones, James Pegram. SECOND ROW: Lillie Davis, Ernestine Thomas, Alice Shine, Patricia Bryant, Roberta Beveley, Linda Gree Mamie Ingram, Gloria King. FIRST ROW: Myra Jefferson, Vinette Epps, Dorthy Geter, Mona Lisa Ruffin, Corine Ridley, Gilda Diggs, Helene Richardson.

BACK ROW: Carl Ridley, John Anderson, Walter Broner, Ardelle Scott, Marvin Williams, James Chieves, Sherman Lundy. SECOND ROW: Sheilia Little, Audrey Kizzie, Barbara Griffin, Carolyn Johnson, Carmen Johnson, Virginia Graves, Patricia Boisseau. FIRST ROW: Alex Allen, Barbara Goodwin, Alice Anderson, Gloria Greene, Shirldean Humphrey, Evelyn Geter, Samuel Jones.

FRESHMEN

. . . *With thoughtfulness* . . .

BACK ROW: General Lawrence, Ronald Robertson, James Wilkins, Stanley Winfield, Joseph Moody, George Keiser, Argentini Mitchell, Marlivette Parham. MIDDLE ROW: Betty Robinson, Jean Metcalf, Joyce Robinson, Jereldene Stith, Addie Stith, Loverine Wiley, Robin Jones. FRONT ROW: Elsie Brown, Vanessa Johnson, Lottie Simpson, Arkell Threatt, Helen Hinton, Sherideaner Shands, Paulette Walker, Crevon Terrance.

Is Latin a problem students?

Freshmen take time to eat in our newly renovated cafeteria

. . . And awareness . . .

BACK ROW: Preston Davis, Milton Richardson, Henry Walker, Larry Watts, Carlton Ledbetter, Joseph Griffin, Reuben Howard, Jimmy Johnson, Robert Grundy, Marvin Williams. THIRD ROW: Gertrude Savage, Reuben Howard, Larry Watts, Roy Collier, George Whitfield, James Daniel Balthrop, Joseph Powell, Linda Baptiste, Robert Moore. SECOND ROW: Shelverden Smith, Florestine Hopkins, Yvonne Wynn, Linda Vaughan, Lisa Edwards, Mary Felder, Helena Gilliam, Jamey King. FIRST ROW: Margaret Goode, Jean Jefferson, Gertrude Harris, Evelyn Williams, Carol Johnson, Cassandra Richardson.

THIRD ROW: Charles Porter, William Yates, James Fowkes, Herbert Anderson, Ronald Leach, Denny Williams. SECOND ROW: Davie Street, Cavilier Price, Jerome Ingram, Stanley Simms, Richard Mabrey. FIRST ROW: Jacquelyn Bethel, Delores Hill, Sandra McLeod, Gloria King, Bertha Cunningham, Gloria Brant.

BACK ROW: George Stokes, John Harris, Kenneth Lee, Charles Belfield, Walter Batts, Theron Terry, Linwood Williams. SECOND ROW: Darnell Taylor, Freddie Hicks, Linda Robinson, Albert Jones, Sandy Greene. FIRST ROW: Ronea Jones, Suesther Vaughan, Jeanette Seaborne, Irene Battle, Helen King, Renee Vaughan, Willie Davis.

. . . We take . . .

BACK ROW: William Goode, Gilbert Trisvan, Willie King, Gerald Hite, Monroe Robertson, Ronnie Turner, Thomas Morgan, Michael Diggs. THIRD ROW: Johnny Branch, Clarence Balthrope, Melvin Jones, Clarence Alston, Adolphus Graves, James Bassette, James Valentine, Bernard Macklin. SECOND ROW: Joan Woodfin, Charlotte Anderson, Yalonda Hampton, Beverly Johnson, Cynthia Hines, Elaine Earthly, Paulette Viney, Lecolia Thurman. FIRST ROW: Ella Massey, Doris Barcliff, Carlean Williams, Yeta Dawson, Gail Washington, Linda Davis, Antoinette Smith, Olivia Jefferson.

BACK ROW: Johnita Threatt, Randy Savor, George Watson, William Peters, Bruce Cartwright, Barbara Matthrews. SECOND ROW: Rose Powell, Jacqueline Myrick, Cynthia Brance, Ruth Blizzard, Claudette Williams, Sandra Greene. FIRST ROW: Rosa Baugh, Leo Chambliss, Shirley Walker, Barbara Gilliam, Wayne Thompson, Mary Peterson.

BACK ROW: Ronald Wiley, Kurby Mitchell, Benjamin Scott, Winstead Barnes, Samuel Harwell, Joseph Wilson, Henry Walker, John Jackson, Michael Skinner. THIRD ROW: Nelson Bland, James Harwell, Yvonne Harville, Gwendolyn Johnson, Gayer Castille, Barbara Hoosier, Richard Williams, Lloyd Harrison. SECOND ROW Deliah Williams, Julia Williams, Valarie Booker, Karen Colson, Dianne Allen, Joyce Jones, Yvonne Coureton, Barbara Mason. FIRST ROW: Chiqueta Allen, Cornelius Johnson, Debra Hobbs.

BACK ROW: Robert Boyd, II, Milton Harrison, Melvin Edmonds, Cecil Lanier, Joseph Pelham, Donald Davis, James Fowlkes. SECOND ROW: Randolp Alexander, Ronell Leach, Novella Carter, Rojean Parham, Shirley Jones, Lewis Barber, Harry Richie. FIRST ROW: Winnie Copeland, Catherine Richardson, Loretta Hicks, Geraldine Smith, Richard Mabry, Cynthia Amos.

BACK ROW: Charles White, Rex Morgan, Edward Jouner, Larry Smith, Sylvester Wright, Thomas Todd, Melvin Boone. SECOND ROW: Matthew Weaver, Edward Jones, Mary Dean, Linda Glenn, George Bland, Terry Harper. FIRST ROW: Gloria Hicks, Sarah Williams, Elizabeth Jefferson, Valeria Henderson, Annette Jackson, Eula Greene, Gloriadine Manns.

ACK ROW: Cornelius Crocker, mes Jefferson, Matthew Turr, Floyd Diggs, Henry alker, Phillip Lewis, Keith rham, Fred Heath. SECOND OW: Clarence Perry, Don lthrop, Robert West, Ella hompson, Norris Johnson, seph Diamond. FIRST ROW: lith Seaborne, Brenda Copeand, Jacqueline Pritchett, cy Keisler, Beverly Brown, ith Gholson, Jean Coleman.

What is this! !

Where's the ball?

Who Me?

BACK ROW: Waveley Fields, Michael Lewis, Ronald Bolton, Gene Pearson and George Goode. 2nd ROW: James Coles, James Smith, Romana Maclone, Dorothy Edwards, Brenda Johnson, Calvin Epps, and Clyde Pender. 1st ROW: Vernell Ganaway, Clovia McCray, Eunice Harris, Cecelia Johnson, Linda Bufford and Willie Ruffin.

BACK ROW: Lawerence Anderson, Joseph Owens, Willie Jones, Robert King, Louis Goodwyn, Roland Stokes, Joseph Balthrop, and Joseph Harper. 2nd ROW: Stephanie Fitzgerald, Jacqueline Harris, Gracie Webb, Harriet Brooks, Howard Anderson, Joetta Douglas, Pauline Johnson, Suezanne Jones. 1st ROW: Delores Edmunds, Dorothy Brown, Valerie Wright, Minnie Buford, Patricia Brooks, Shirley Parham, Deborah Jackson, and Loretta Blakes.

BACK ROW: Leonard Blackwell, Jerome Bowles, Fredrick Bethel, Arbram Venable, Melvin Bailey, Jerome Smith, Jessie Watkins, Junius Williams. 2nd ROW: Freddie Cork, Delores Fitzgerald, Hazel Lundy, Gloria Fitzgerald, Laura Cain, Robert Turner. 1st ROW: Joyce Johnson, Brenda Mason, Gladys Thomas, Mary Jones, Azzala Owens, and Brenda Price.

. . . And pride . . .

BACK ROW: Reginald Jordan, Michael Todd, Mozell Payton, Louis Watson, Willie Mabry, Albert Gregory, Curtis Lockett. SECOND ROW: Gloria Hill, Ruby Peterson, Arnita Jackson, Rosolyn Crawford, Linda Johnson, Betty Hill. FIRST ROW: Mildred Warren, Gail Hewlett, Gladys Richardson, Lavern Jones, Elaine Boone, Mercedes Venable.

BACK ROW: Roderick Goode, David Ware, John Alexander, Stanley Houston, Kermit Dance, Mike Tompkins, Riddle Hines, Theophileus Bland. SECOND ROW: Calvin Batts, Dwight McKinley, Williard Dabney, Joseph Owens, Wayne Dabney, Clarence Jones, Michael Jones. FIRST ROW: Doris Fields, Shirley Turner, Helen Warren, Lorrine Robinson, Rose Turner, Paulette Starkes, Bonnie Stallings, Cynthia Temple, Jenette Crawley.

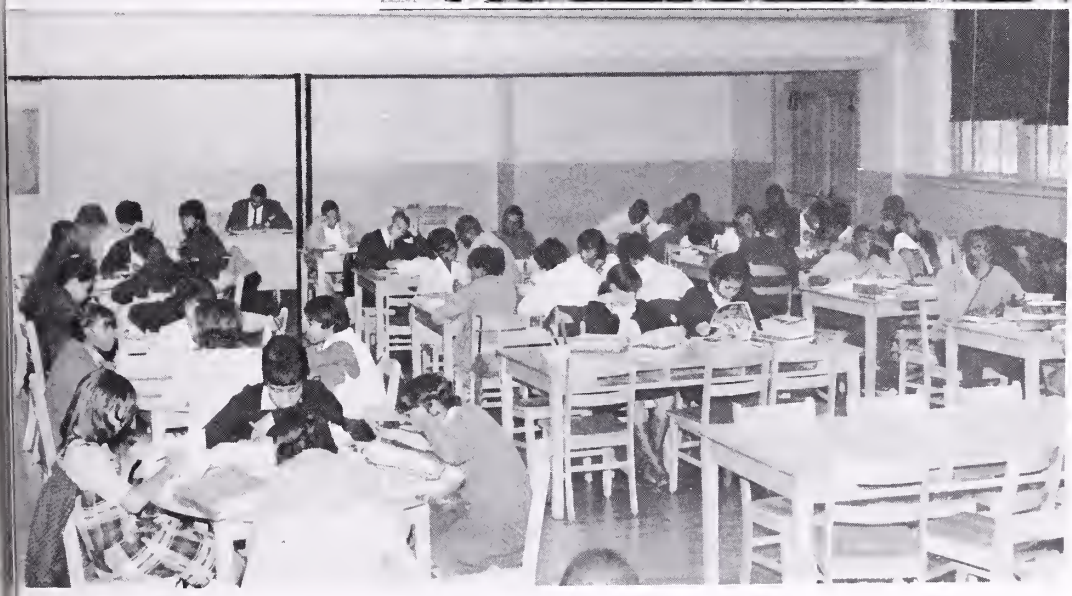

BACK ROW: Patricia Wynn, Lawrence Grandison, Charles Valentine, Emmette Robinson, Luthur Anderson, Vernon Mabry, Kenneth Fisher, Mark Smith. SECOND ROW: Chauncey Hazel, Gloria Ford, Linda Williams, Charlotte Washington, Phillis Harris, Patricia Minter, Patricia Brown, Stella Jones. FIRST ROW: Brenda Holmes, Celestine Davis, Sandra Fultz, Joan Bolling, Lucille Peterson, Patricia Richardson, Brenda Nickleberry, Natalie Goode.

BACK ROW: William Brown, Horace Buggs, Charles Branch, Daniel Turner, William Bates, Henry Stith. SECOND ROW: James West, Clifton McLone, Ronald Shelton, Thomas Pair, Richard Perry, Vaughan Allen, William Bryant. FIRST ROW: Debra Young, Beatrice Baugh, Phyllis Jefferson, Hinethia White, Patricia Booker.

BACK ROW: Larry Dabney, Alvin Mc Keever, Victor Grandison, Milton Nunally, William Robinson, Charles Brown, John Robinson, Willie Scott, SECOND ROW: Faye Hargrave, Gloria Wright, Delores Alexander, Patricia Pierce, Hattie Henderson, Gloria Massenburg, FIRST ROW: Adrienne Robinson, Alice Edmonds, Deborah Johnson, Matilda Jones, Gloria Mc Keever, Delores Johnson.

JUNIORS

. . . *Eagerly awaiting the arrival* . . .

BACK ROW: Lafayette Mitchell, Yvonne Bethea, Alice Anderson, Harold Ware, Velma Bailey, Thomasine Tucker, Albert Branch. SECOND ROW: Janis Jones, Thelma Brown, Ada Merriweather, Mattie Wyche, Shiela Robertson, and Pearl Powell. FIRST ROW: Mildred Vaughan, Barbara Spain, Veida Scott, Charlotte Barber, and Brenda Wilson.

BACK ROW: Junius Penn, Charles Wyche, Raymond Bonner, Eldridge Phillips, and Ernest Chambliss. SECOND ROW: Percy Walker, Algemon Crawley, Joseph Diggs, Elaine Young, Delores Perry and Janis Stith. FIRST ROW: Marjorie Taylor, Gloria Myrick, Helen Carey, Barbara Mason and Wilhelmena Greene.

BACK ROW: Othello Anderson, Anthony Merriweather, Melvin Harper, William Wynn. SECOND ROW: Frendessa Garris, Dorothy Kelly, Gail Leadbetter, Jacqueline Davis, Betty Smith and Kathleen Andrews. FIRST ROW: Gloria Howell, Verdell Mc Cray, Gloria Bonner, Gloria Gilliam and Patsy Gee.

. . . Of the coming year . . .

BACK ROW: William Batts, Alvin West, Arthur Eldridge, Roger Geter, Robert Taylor, Joseph Armstrong, John Jones, Russell Mason. SECOND ROW: Andre Terrangi, Frederick Stith, Charles Hanks, Lawrence Jones, Eli Green, Lonnie Urquhart, John Hill, Clarence Wilson. FIRST ROW: Gwendolyn Boatner, Mary Pitchford, Edith Blackwell, Mable Cooke, Christina Daniels, Thelma Mayfield, Nancy Simpson and Sandra Mitchell.

BACK ROW: George Taylor, Allen Clark, Jerome Walker, Thomas Hill, William Valentine, Arthur Fisher, Edwin Abbott, John Macklin. SECOND ROW: Raye Walker, Diane Bethea, Jacqueline Claiborne, Carolyn Thomas, Herman Jones, Shirley Smith, Vernell Robinson, Helen Tucker. FIRST ROW: Lauretta Young, Deborah Jones, Delores Matthews, Yvonne Sandifer, Earnestine Hawks, Jeannie Manson, Rosolyn Jones.

BACK ROW: Leroy Cherry, Rufus French, Brian Johnson, Whitfield Raines, Anthony Taylor, Bobby Jefferson, Steve Powell, Murel Jones. SECOND ROW: Moses McCray, Daniel Todd, Vivian Metcalfe, Cynthia Chambliss, Hildagrade Thurman, William Lee, Charles Pender. FIRST ROW: Edith Jones, Linda Johnson, Jay Blowe, Gloria Fields, Fannie Pegram.

. . . That brings us to our final step.

BACK ROW: Roger Williams, Louis Goodwyn, Harold Shaw, Wayne McKinnon, Craig McClone, Ernest Ford, Collie Chambliss, William Jones. SECOND ROW: Minnie Kitt, Malinda Turner, Deboarh Scott, Charlotte Wyn, Cynthia Smith, Barbara Watts, Flora Williams. FIRST ROW: Francis Lee, Annie Blizzard, Juanita Chandler, Gwendolyn McCleod, Audrey Bush, Paula Jones.

Mr. Lewis' History class and junior students agree, don't you think?

Percy and Gloria are having a sound of music at the board.

ORGANIZATIONS

There are many varied organizations . . .

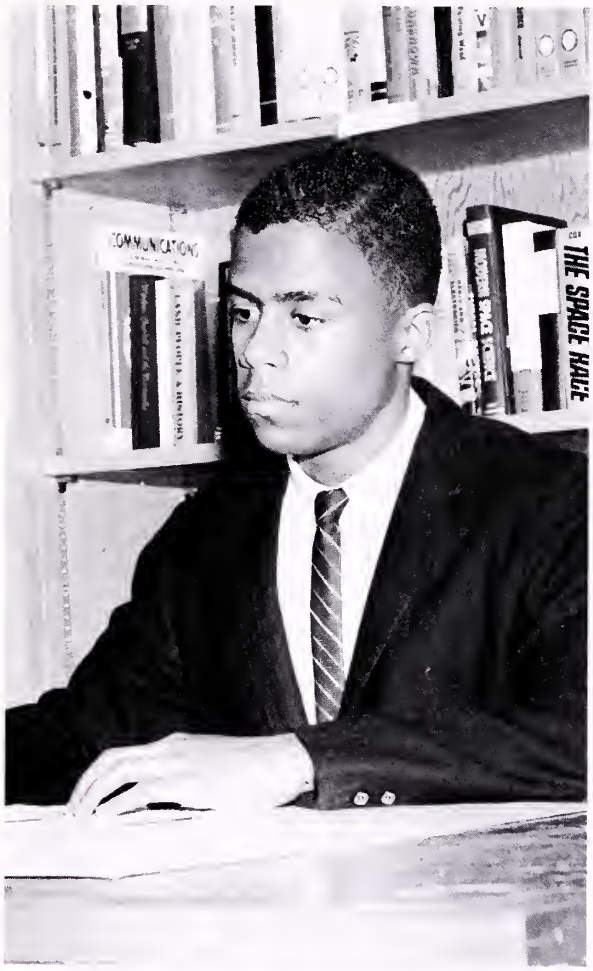

Effective student councils don't just happen. They grow as a result of the continuous planning, hard work, and dedication of many students, teachers and administrators who feel that any student may prosper in a sound democratic society.

I believe that the student council of 1965-66 has contributed to the growth and development of the student and thus I hope that the future councils will continue to better the status of the student.

Charles Cartwright

STUDENT COUNCIL ASSOCIATION

Mr. Richard Pegram founded in 1950 the Peabody Student Council. The purpose of this club is to keep the community informed of the activities and accomplishments of all Peabodians, past and present.

NATIONAL HONOR SOCIETY

The Peabody High School chapter of the National Honor Society, which was founded by former principal, C. S. Scott, in 1959, encourages development and maintenance of scholastic ability, renderance of civic and social service, development of leadership ability, and good behavior. Its principles are SERVICE, LEADERSHIP, SCHOLARSHIP, and CHARACTER.

SCIENCE CLUB

The James Shield Science Club, founded about 1948 by Samuel Griffin, was organized for the purpose of furthering scientific knowledge. Students in the scientific, liberal arts, or collegiate curriculums who are planning careers in science compose the Science Club membership.

DEBATING CLUB

The Debating Club, founded in 1964 by Mr. J. Smith, was organized to increase confidence and to develop the art of self-expression. Debates are held within the school as well as on a competitive basis with other schools in neighboring areas.

A. M. WALKER JOURNALISM CLUB

The purpose of this club is to develop the interests in writing and to keep the faculty, student body and community informed of school news. The club is composed of members of the following staffs: The Peabody Script, The Yearbook Staff and Publications.

POLYGON CLUB

The Polygon Mathematics Club, founded in 1952 by Mrs. Pearl Perkins and Mrs. Florence Walker, deepens knowledge and interest in mathematics. Students in the College Preparatory Course who have maintained an above 80 average on the subject for three years compose the membership.

FUTURE TEACHERS OF AMERICA

F.T.A. was founded in 1939 by J. W. Crabtree. The club's purpose is to encourage young people to cultivate in themselves qualities that are necessary for successful teaching.

DRAMATICS CLUB

The purpose of our Dramatics Club here at Peabody High mirrors that of the drama in its purity: To teach society by placing its actors and actresses into situations that reflect the problems of human life. Through this medium, these actors and actresses, along with their patrons, develop an awareness of possible solutions to these problems.

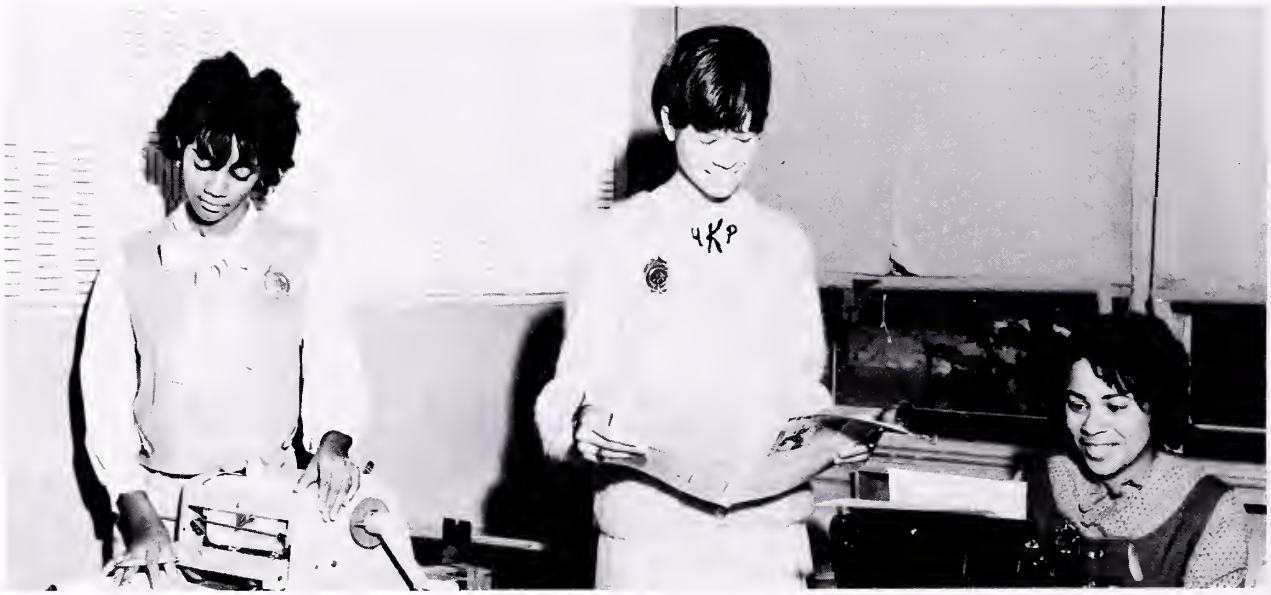

PUBLICATION STAFF

The Publication Staff was founded by the 1950 Peabody Student Council led by Mr. Richard Pegram in order to keep the community informed of the activities and accomplishments of all Peabodians, past and present. Membership is limited to a select few who wish to write and explore the possibilities of a career in journalism.

LITERARY GUILD

The Literary Guild was founded in 1964 by Mrs. M. Oliver and Mrs. C. Bassette. The organization's aim is to encourage its members to read a wide variety of literary material with care and enjoyment.

FOREIGN LANGUAGE CLUB

This organization, founded in the fall of 1964, is to foster an understanding of all people's culture and way of life through the study of their language. Participants, coming from all grades levels, are persons interested in foreign language and culture.

PHOTO CLUB

The Photo Club was founded in 1965. The purpose is to help students develop an appreciation for photography and to help them to develop basic skills in developing films and making prints.

JUNIOR ATHLETIC ASSOCIATION

The Junior Athletic Association was reorganized during the year 1964. The purpose of this organization is to lend support to the Athletic Department in any way it sees fit.

BAND

The purpose of the band is to develop within the students an understanding and appreciation of good music as related to performance. The band is composed of students who have developed skillful musicianship.

MAJORETTES

The majorettes are to perform in public with the band as an added attraction for entertainment. In most cases, try-outs are held in the spring. Persons from grades nine through twelve are usually selected.

. . . In any one or more of them.

FUTURE HOMEMAKERS OF AMERICA

This organization, composed of girls and boys, was founded in 1945. The purpose is to help individuals improve personal, family and community living, now and in the future.

ART CLUB

This organization's objectives are to make the influence of art felt throughout the school and to enrich the lives of all. The Art Club is opened to all students possessing art ability or not.

Working with others . . .

LIBRARY ASSISTANTS

The Library Assistants are made up of students who have an appreciation for books, and an interest in people.

PROJECTIONIST CLUB

The Projectionist Club is one of the necessary tools in the efficient operation of the audio-visual program in the school. The student operators gain a feeling of responsibility through learning to operate, to care for, and to transport audio-visual equipment.

ORCHESTRA

The study of stringed instruments began at Peabody in September, 1962. It has now grown into a small orchestra for the benefit of those students who desire to learn to play a stringed instrument for pleasure or for a life's work.

HISTORY CLUB

The History Club was founded by Mrs. Canzata B. Turner on December 12, 1965. Its purpose is to promote and develop a keen interest in history and current affairs.

INDUSTRIAL ARTS CLUB

The Industrial Arts Club, founded in 1954, provides a stimulus where one can find self-expression through participation. The members are students in the trade, industrial art, and home economics classes.

I.C.T. CLUB

The I.C.T. Club, which is the former D.O. Club, was founded in 1949 by Mr. Richard W. Pegram. The club's intention is to promote student participation in educational and social recreational and vocational activities.

CHOIR

The Peabody High School Choir, whose interest is contributing to the cultural development of the school and community at-large, is composed of members ranging from the 8th through 12th grades.

SAFETY PATROL

The Safety Patrol was established to promote leadership qualities among students and to teach them the importance of accepting responsibilities.

MODERN DANCE GROUP

The Modern Dance Group, which was reorganized in 1964, offers an opportunity for developing skills in techniques and movements for performance in dance productions.

CHEERING SQUAD

The Cheering Squad is as old as Peabody. The squad, composed of girls from grades nine through twelve, promote school spirit and supports Peabody's teams in competitive activities.

FUTURE BUSINESS LEADERS OF AMERICA

The F.B.L.A., growing out of the Commercial club, which was founded in 1948 by Mrs. V. H. West, is opened to those persons interested in business careers. The purpose of the F.B.L.A. is to create more interest and understanding of the business world.

PEP CLUB

The Pep Club's purpose is to support the cheering squad in its effort to promote school spirit. Membership is open to all students in grades 8-12. Majorettes serve as members after marching season.

SPORTS

The world of sports . . .

Peabody High School's Lions.

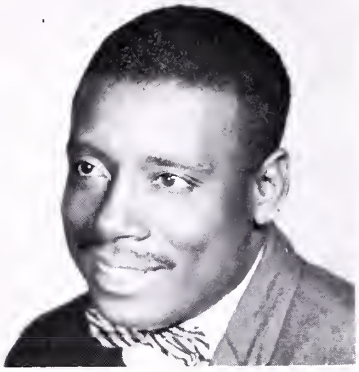

Coach Albert W. Jones.

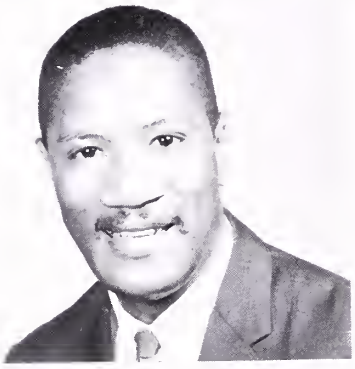

Coach James L. Boone.

Coach Robert E. Davis.

Coach Carl Peal.

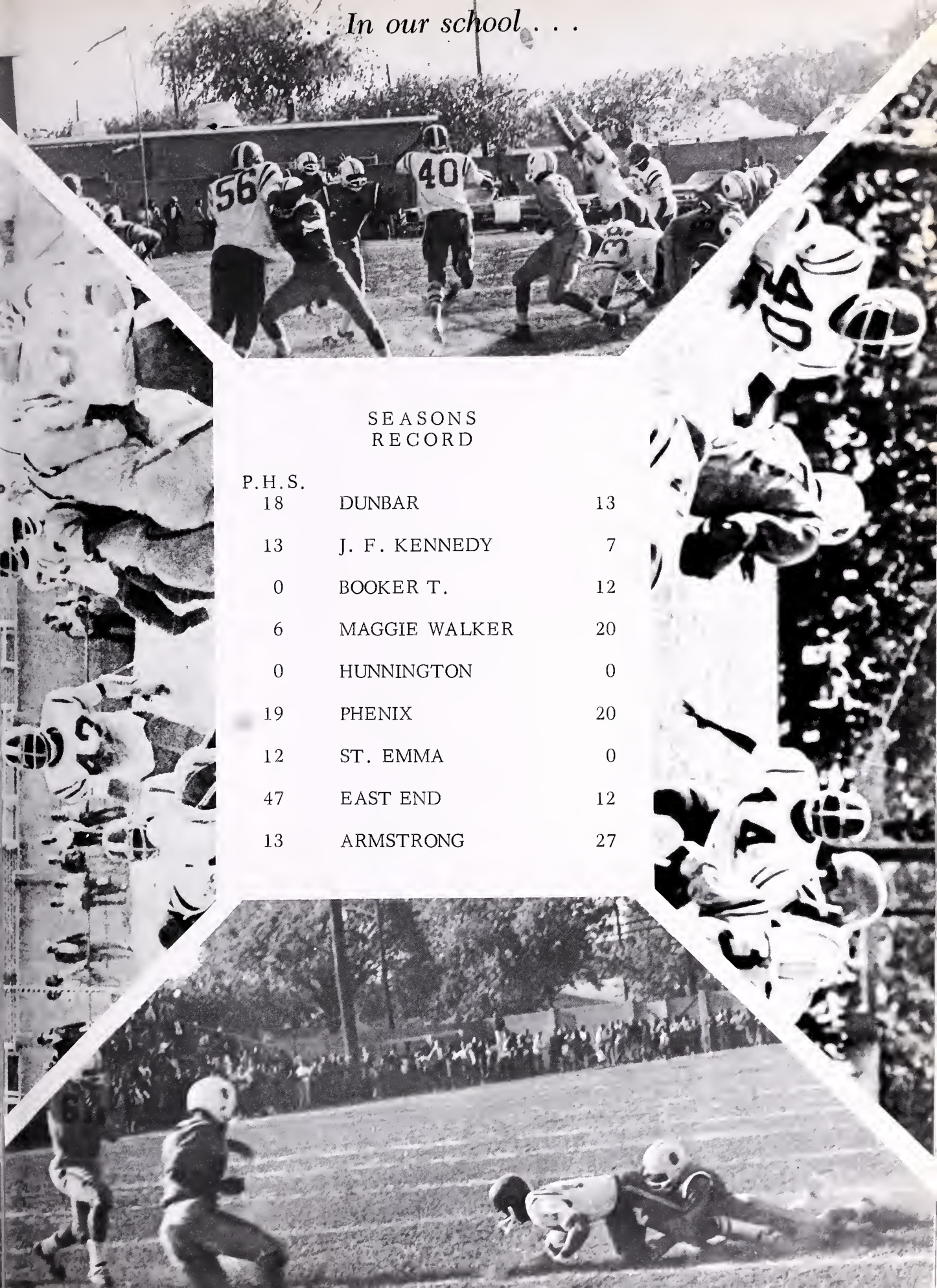

SEASONS
RECORD

P.H.S.		
18	DUNBAR	13
13	J. F. KENNEDY	7
0	BOOKER T.	12
6	MAGGIE WALKER	20
0	HUNNINGTON	0
19	PHENIX	20
12	ST. EMMA	0
47	EAST END	12
13	ARMSTRONG	27

. . . Is a most attractive one . . .

Paul Williams and Alvin Jones co-captains of the Lions were chosen most valuable players because of their performances, given all season. Both players will end their high school football careers this season. Their contributions on the gridiron will long be remembered.

TRACK TEAM
SECOND ROW: Ronald Shelton, Wilber Owens, Roland Stokes, Jerry Richardson. FIRST ROW: James Washington, Lawrence Anderson, Victor Granderson, Earl Goodrich.

Coach Albert Jones.

BASKETBALL TEAM

Willie Dickerson, Andre Terrangi, James Johnson, Carl Bailey, Johnny Adkins, Richard Phillips, Roger Geter, Osborne Richardson, Charles Hanks, Leroy Fitzgerald, James Walston. (Not shown Emanuel Batts and Leon Blunt.)

Coach Carl Peal

Leroy Fitzerald displays speed and agility while leading the Lions to their first victory of the year against Gandy High School.

James Johnson exemplifies the art of playing basketball as he adds another two points to Peabody's winning score.

Good sportsmanship . . .

The J.V. Basketball Team is composed of boys from the 8th-10th grades who are striving to become members of the Varsity Basketball Team. The team is under the supervision of Coach James Boone.

Coach James Boone.

. . . *And fair play* . . .

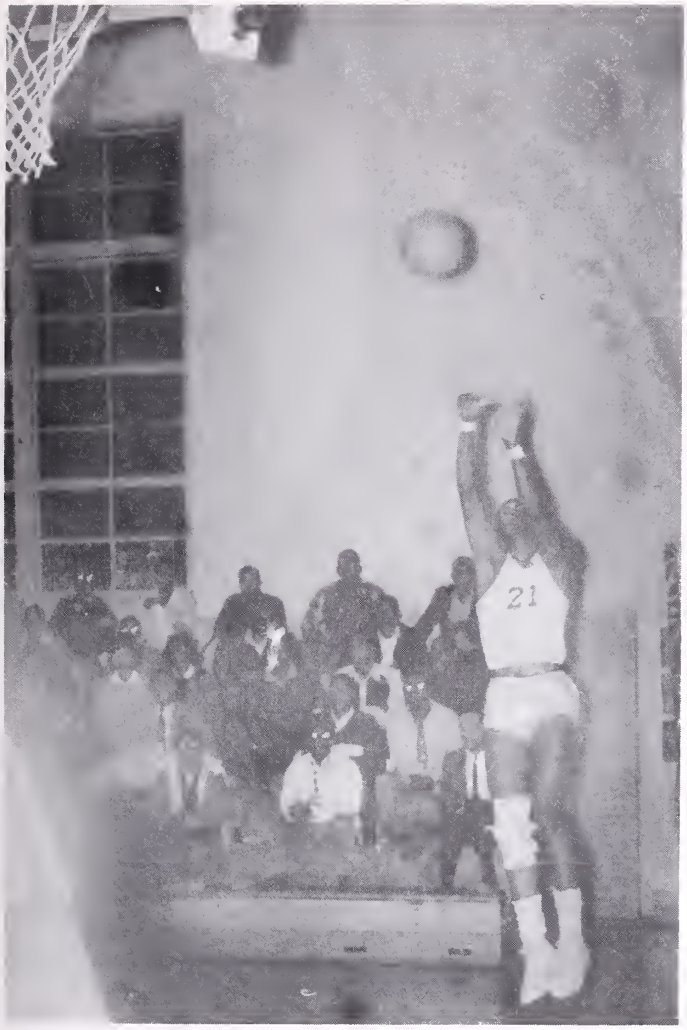

Moorefield hits on a jump shot.

The Top Five of the J. V.

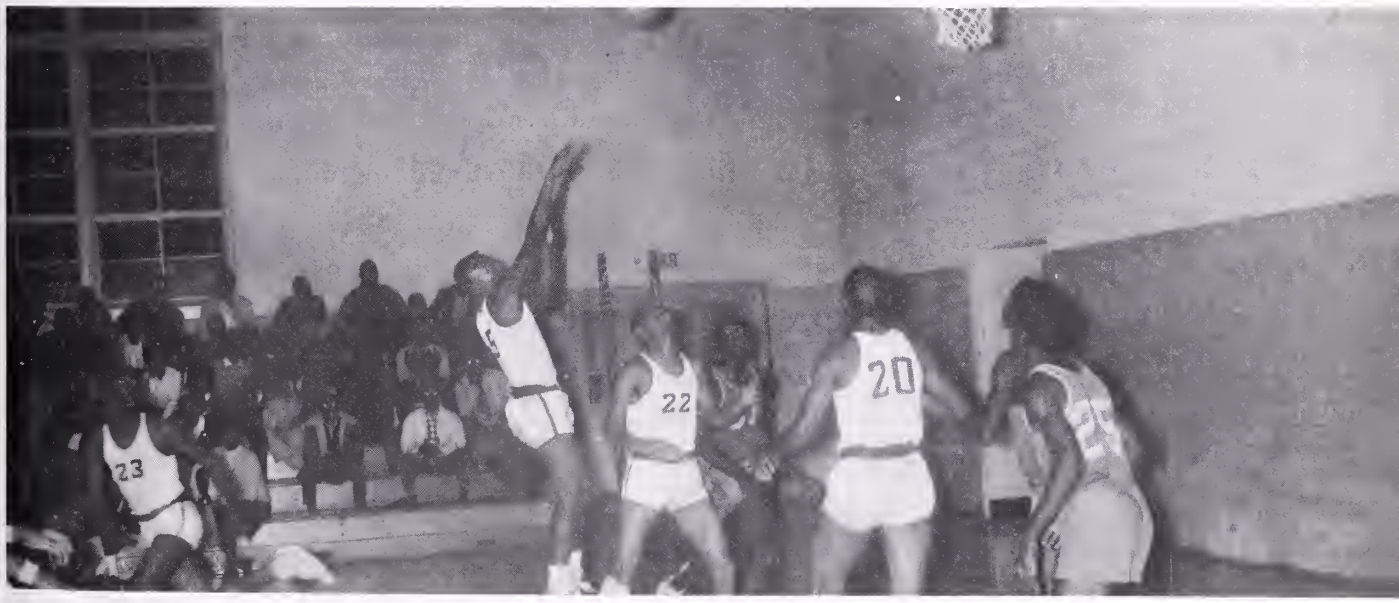

Moses fires the ball for a big 2 points. The baby Lions are victorious again.

Arthur Eldridge, Russell Revish, Glenn Ford, Roy Cook, Carlean Walker, Horace Dickerson, Eddie Jones.
STANDING: Charles Brooks, William Mason, Davey Clark, David Bell, John Maclin, Donald Davis.

Coach Robert Davis.

Coach Carl Williams.

GOLF TEAM: Hollis Williams, Willie White, and Robert Lundy.

Head Coach
Carl Peal

. . . *To win* . . .

Lathurs Manns, Ronell Thompson, Constance Wynn, Kenneth Massey, Anthony Merriweather.

Mr. Dickens

Mr. Hilliard

YEARBOOK STAFF

OUR SPONSORS SPEAK

Mrs. Ida Brandon, Adviser

I should like to express my sincere thanks to the staff and sponsors for their cooperation and undying efforts throughout the production of the 1966 Lion.

There are many captured memories in this work of art that the graduates may take on their journeys to success. It has been our endeavor to make each cherished memory of your stay at Peabody linger with you forever.

Mrs. D. Haley, Typing Sponsor; Mrs. V. West, Financial Sponsor; Mrs. F. Brown, Editing Sponsor; Mr. W. Shepperson, Photography Sponsor; Mrs. I. Brandon, Adviser.

EDITOR
Thomas Jefferson

It has been a great honor to have been chosen as Editor-in-chief of the 1966 LION. I have strived to the best of my abilities to edit a yearbook that every member of the 1966 class may be proud of. After many long hours of hard work I give to you the 1966 edition of the THE LION.

It has been my pleasure to have worked with the members of the staff, advisors and faculty. To you the Senior class I extend a grateful THANK YOU, for your cooperation with the hope that this annual meets your approval.

Thomas Jefferson

Thomas Jefferson

Editor-in-chief

ASSOCIATE EDITOR, Jean Love

BUSINESS MANAGER AND ASSISTANT
Thomas Williams
Cecelia Vaughan

SENIOR EDITOR
Joyce Balthrop

FEATURE EDITOR AND ASSISTANT, Karen Wyche, Gloria Cooke

ART EDITOR
Stephanie Valentine

ORGANIZATION EDITOR AND ASSISTANT
Toni Gales
Valarie Abbott

PHOTO EDITORS
Rose Bland
Judith Robinson

CIRCULATION MANAGERS
Grace Davis
Edward Riley
Janice Ridley

REPORTERS
Cynthia Campbell
Valeria Glover
Jewel Stewart
Kathy Powell
Thelma Greene
Gloria Jones

PROOFREADER
Vivian Lesane

TYPISTS
Linda Fitzgerald, Majorie Stith, Christine Brown, Dorothy Smith, Bernice Battle, Annette Jones, Brenda Washington, Cynthia Bowles. STANDING: Bernice Talley.

SPORTS EDITOR
Thomas Crawley

ALL WORK?

SOME PLAY.

SENIORS

EXIT

OUR FIRST PROM

Francis and Grace stand in the splendor of the ball room.

Mrs. Maniego really enjoyed herself at the prom.

Maxine and Thomas had a night to remember.

Jean. Need one say more?

Everyone posed for the prom "line-up."

SENIORS IN ACTION

"You got to feel it."

"My ring shines brighter than yours."

"Two girls are better than one."

SENIORS IN ACTION

Oh well, here we go again.

Five years, and we still can't play.

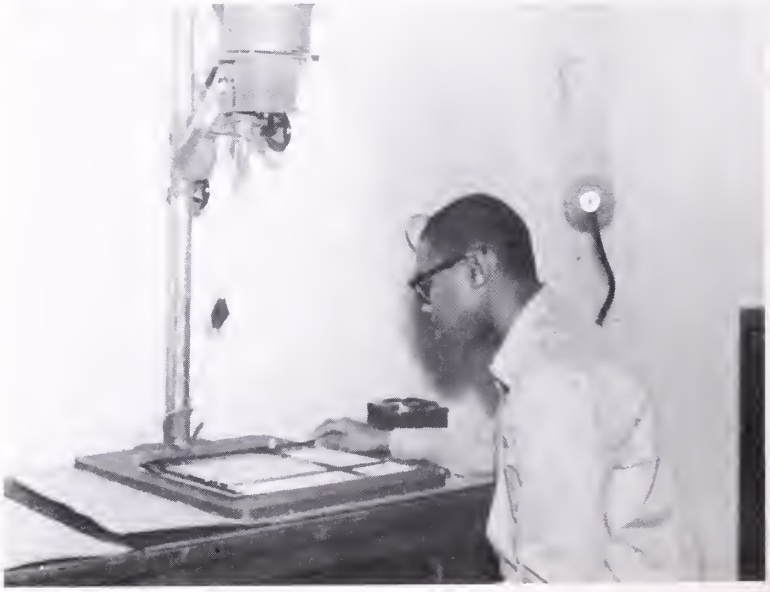

It's all in the negative.

SENIORS IN ACTION

Seniors A Go-Go!

Now Thomas, I know more about this than you do!

Which way to Hawaii?

SENIORS IN ACTION

"Huh I don't understand French."

Everybody smile.

Study, study and guess what, more study.

BIGGEST EATER
Lawrence Parker
Kathy Powell

MOST MISCHIEVOUS
Horace Dickerson
Grace Davis

MOST VERSATILE

CLASS SOCIALITE

MOST POPULAR
Kathy Powell & Eugene Richardson

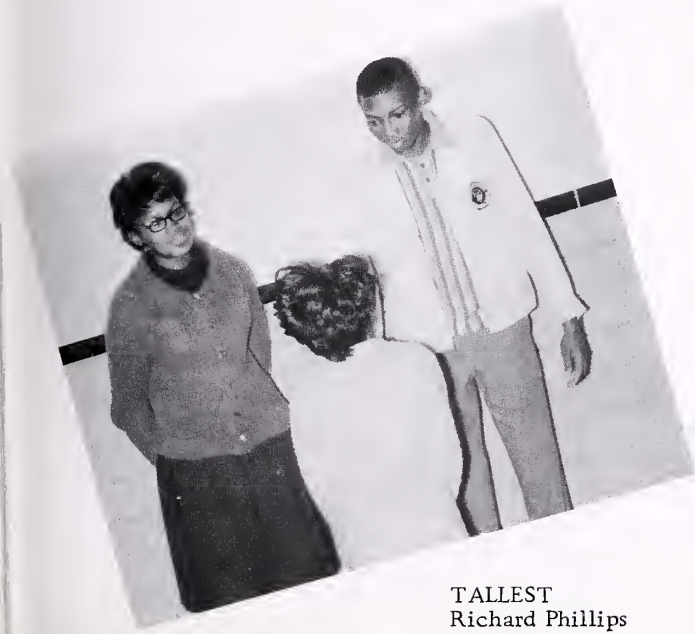

TALLEST
Richard Phillips
Emma Washington

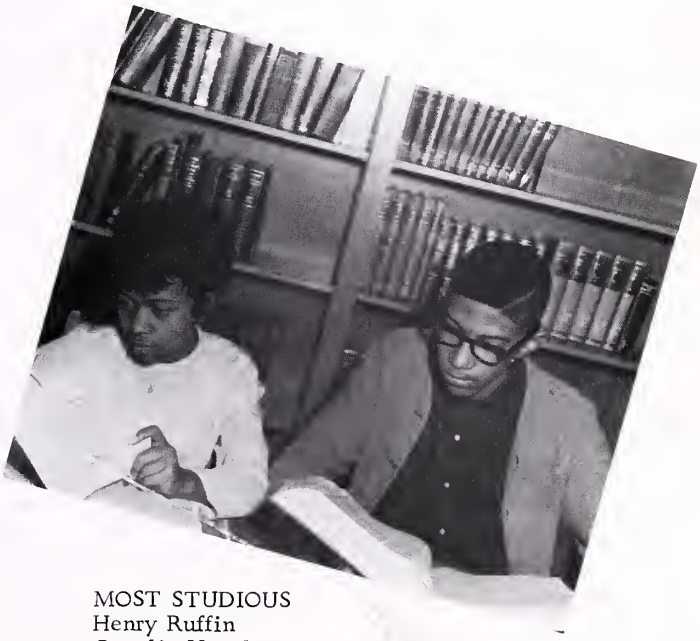

MOST STUDIOUS
Henry Ruffin
Cecelia Vaughan

MOST CONSERVATIVE
Horace Dickerson
Cecelia Vaughan

CLASS GRINNER
Davey Clark

CLASS GOSSIPERS
Percy Ruffin
Rose Turner

MOST SOPHISTICATED
Francis Griffin
Jean Martin

CLASS LOVERS
Thomas Jefferson
Maxine Chavis

MOST TALENTED
Milton Johnson
Yvonne McCoy

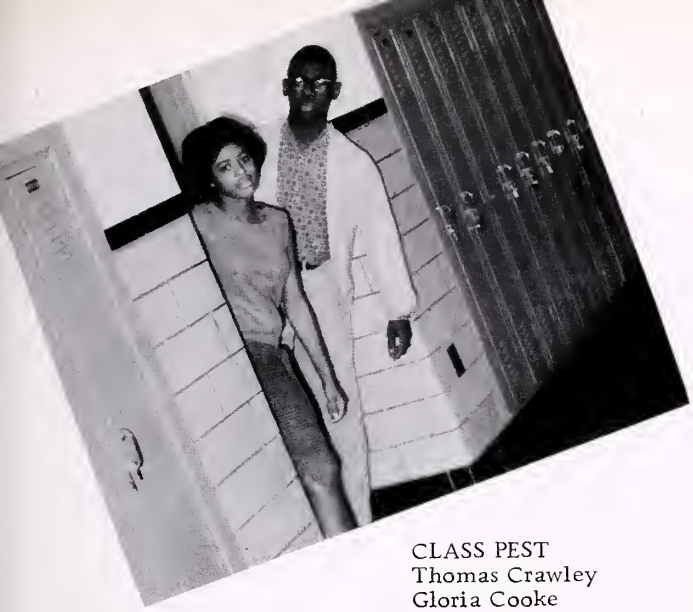

CLASS PEST
Thomas Crawley
Gloria Cooke

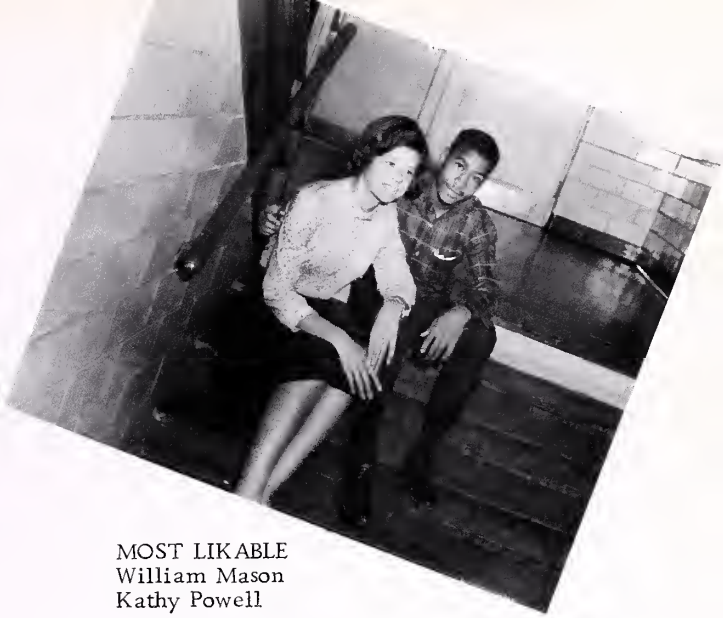

MOST LIKABLE
William Mason
Kathy Powell

MOST LIKELY TO SUCCEED
Francis Griffin
Stephanie Valentine

MOST ATTRACTIVE
Jerome Jones
Toni Gales

MOST ROMANTIC
Marshall Bates
Joyce Balthrop

BEST ACTOR & ACTRESS
James Washington
Rose Bland

CLASS FLIRT
Marshall Bates
Jewel Stewart

BEST POSTURE
Francis Griffin
Vivian Lesane

LOUDEST & CLASS CLOWN
Bobby Lundy
Ann Parham

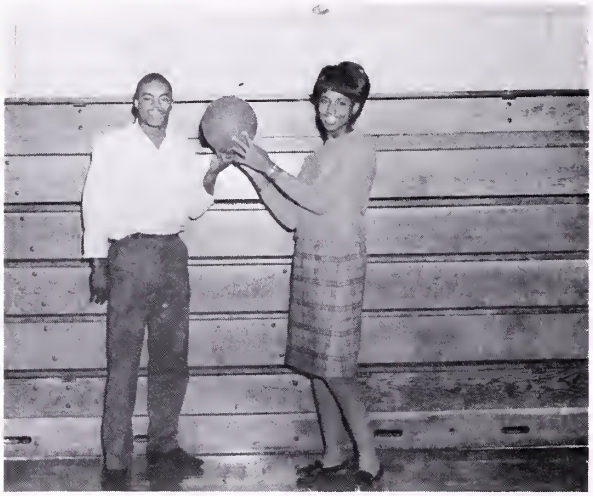

MOST ENERGETIC
Leroy Fitzgerald
Patricia McLeod

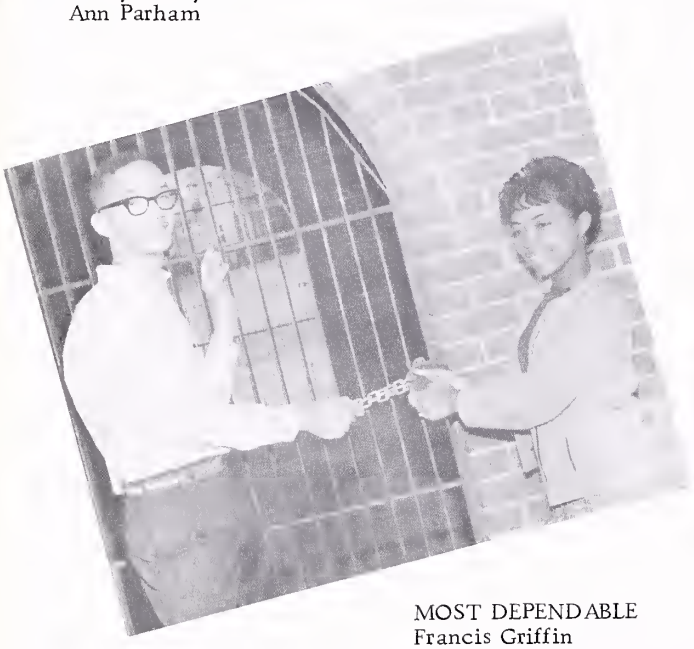

MOST DEPENDABLE
Francis Griffin
Cecelia Vaughan

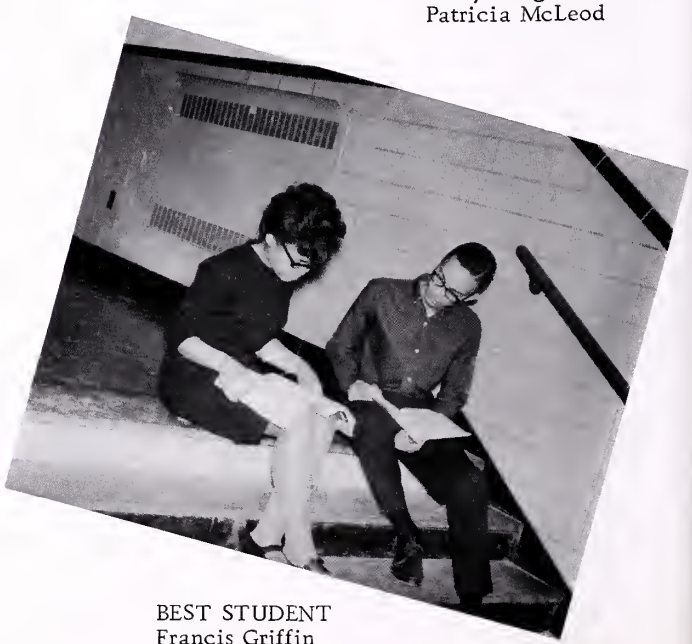

BEST STUDENT
Francis Griffin
Judy Cheives

MOST CONCEITED
&
CLASS SOURPUSS
Mevlin Claiborne
Judith Robinson

MOST ARTISTIC
William Walker
Stephanie Valentine

BEST DRESSED
Arthur Myrick
Ann Parham

MOST CONGENIAL
Paul Williams
Gloria Jones

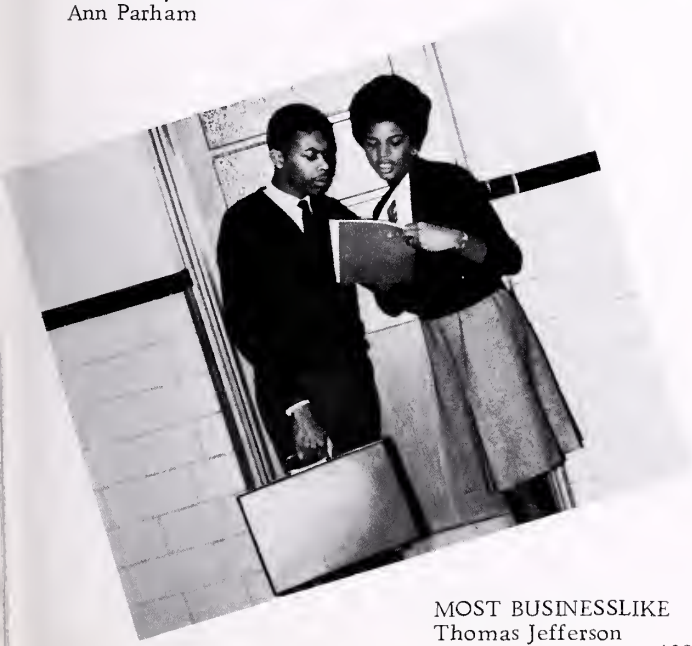

MOST BUSINESSLIKE
Thomas Jefferson
Jean Love

MOST UNCONCERNED
Redemous Howard
Philathia Mason

BEST DRIVERS
Randall Smith
Valarie Abbott

NEATEST
Jerome Jones
Kathy Powell

MOST CHANGEABLE
Melvin Claiborne
Karen Wyche

MOST AGREEABLE
Paul Williams
Thelma Greene

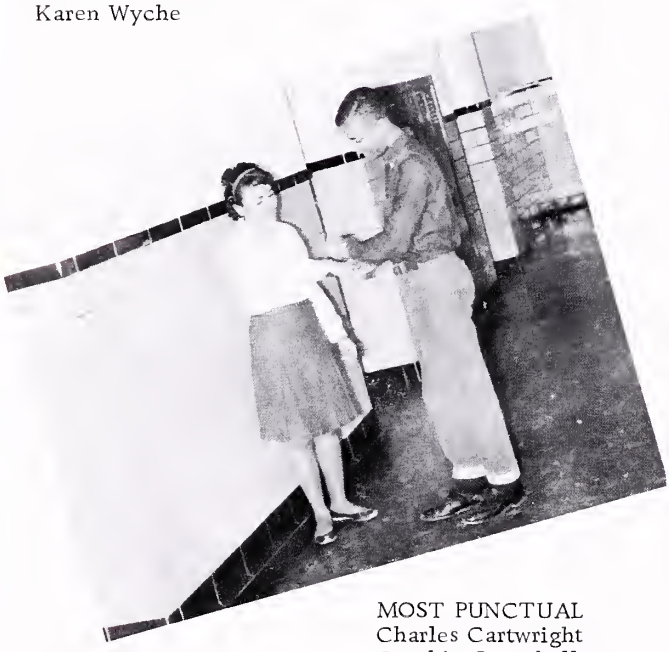

MOST PUNCTUAL
Charles Cartwright
Cynthia Campbell

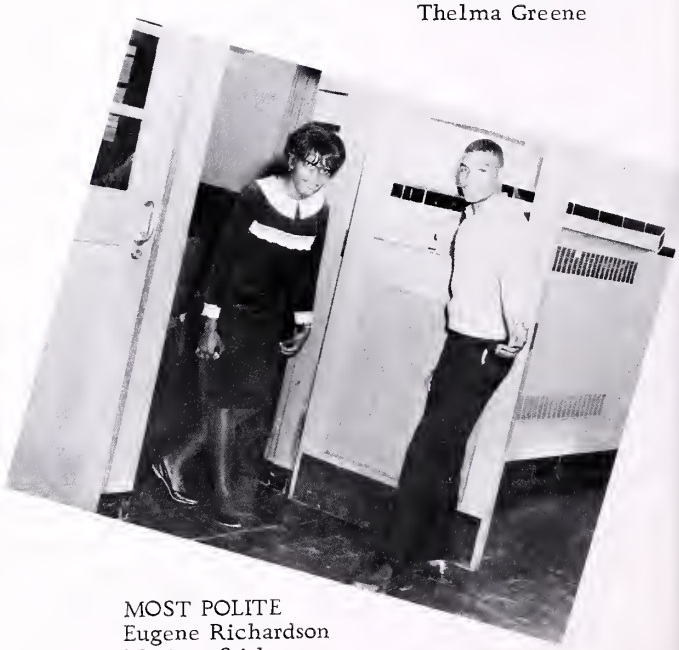

MOST POLITE
Eugene Richardson
Marjory Stith

CLASS CRY BABY
Davey Clarke
Gloria Cooke

QUIETEST
Richard Williams
Elaine Lee

MOST SCHOOL SPIRITED
Charles Cartwright
Valeria Baskerville

BEST DANCER
Earl Goodrich
Ann Parham

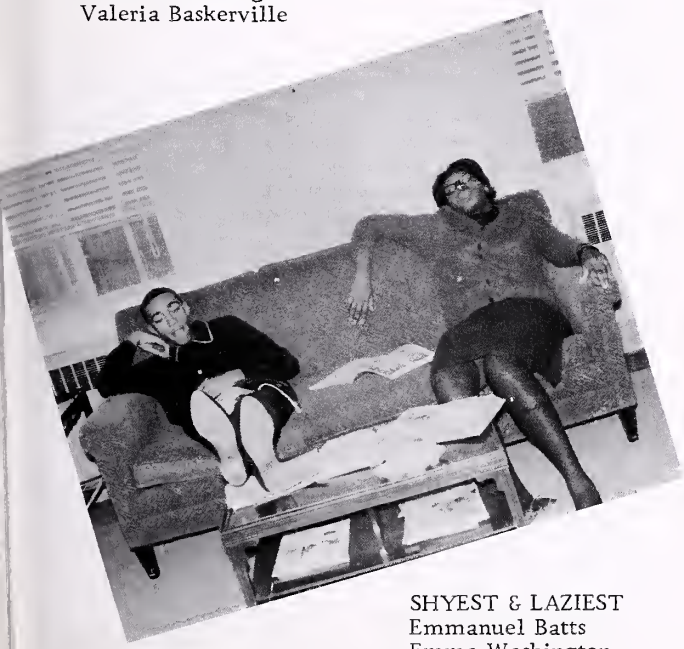

SHYEST & LAZIEST
Emmanuel Batts
Emma Washington

CLASS FILIBUSTER
James Henderson
Valeria Glover

MOST AMBITIOUS
Henry Ruffin
Yvonne McCoy

BEST BUILT
Jerry Richardson
Kathy Powell

MOST HANDSOME & CUTEST
Alvin Jones
Toni Gales

MOST TALKATIVE
Timothy Baskerville
Valerie Bakerville

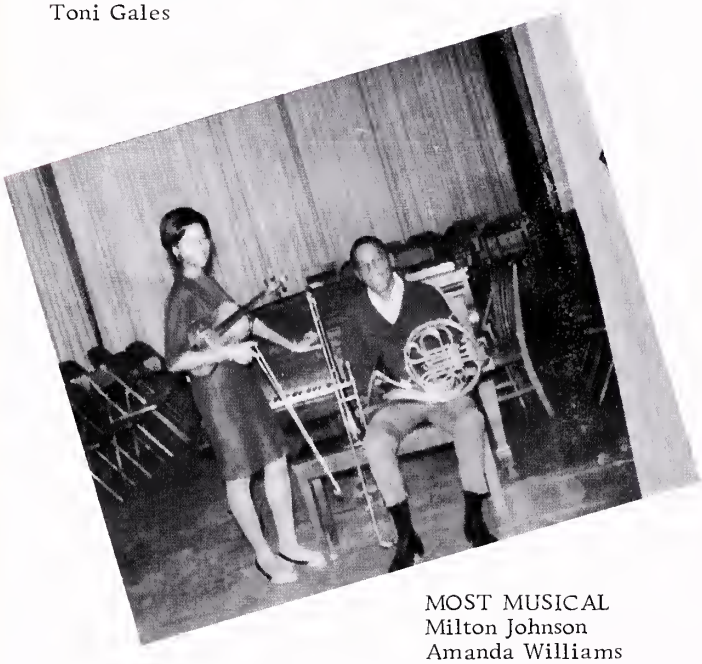

MOST MUSICAL
Milton Johnson
Amanda Williams

SHORTEST
Earl Goodrich
Rose Bland

SENIORS IN ACTION

Mass confusion!

"Sorry Hodges, three's a crowd."

"Chow time, come and get it!"

THE CLASS WILL

We, the members of the Class of 1966 of Peabody High School, being of reasonably sound mind and memory, do hereby make and publish this our last will and testament.

TO OUR BELOVED PRINCIPAL, Mr. Elmore E. Rainey, we leave our sincere thanks for a wonderful five years at Peabody High with the hope that, now that we are leaving, he will have more peaceful days and restful nights.

TO THE ENTIRE FACULTY, we leave our thanks and the pleasure of knowing that they will no longer have us to annoy them with our stupidity and many complaints. May this bequest restore their worn-out spirits before the advent of the next senior class.

TO THE JUNIOR CLASS, our closest friends, we leave the most cherished of our possessions:

1. Our great poise and dignity which they sadly need.
2. Our places on the football team, debating team, in the dramatics club, the band, the choir -- in fact, in all organizations at Peabody High. May they be as successful as we have been.
3. And last, with heavy hearts, we sorrowfully leave to them those members of our class who could not bear the thought of leaving Peabody High. May they have the ability to graduate from Peabody with the Class of 1967.

TO THE SOPHOMORES, we leave a lot of good advice which we shall not specify. We doubt that they would follow it anyway.

TO THE FRESHMEN, we leave all of our dreams that did not come true; the joy of giggling at nothing, and the pleasure and pain of puppy love.

TO THE EIGHTH GRADERS, we leave a long and hard way to go. With hard work they may make it in five years. Some are known to have taken ten.

AND now, in all seriousness, we leave to our dearly beloved school, Peabody High, our blessings and a pledge of loyalty to all of its activities.

In addition to the foregoing, certain members of the Class of 1966 make the following individual bequest:

CAROLYN HALL -- Love and understanding to teachers and fellow students.
HODGES CURTIS -- My ability to be a gentleman to all who do not have it.
PEARLIE WHITE -- Thanks to all who helped to make it possible for me to graduate.
JAMES HENDERSON -- My ability to lie to Buck Johnson.
PERCY RUFFIN -- My scatterbrain to Hattie Henderson if she does not use it.
OPHELIA BRANCH -- My ability to get along with teachers to anyone who cannot.
CHARLES BROOKS -- My seat on the bench of the football team to anyone who will keep it clean.

THE CLASS WILL

ANN PARHAM -- My hairpiece to anyone who doesn't have any.
EARL GOODRICH -- My height to anyone who wants to feel low.
EMMA WASHINGTON -- Half of my height to Joyce Mason and the other half to Wilhemena Greene. They really need it.
MATTIE COLE -- My thanks to all who helped me prepare for life.
BOBBY LUNDY -- My ability to play golf to anyone who can learn to play the game.
GERALDINE HARVILLE -- My ability to play the field to anyone who may be as lucky as I was.
ROSA FELDER -- My ability to press forward and aim high to all I will leave behind.
MAJORIE STITH -- My courage needed to enter Mr. Smith's class to her sister.
Thelma Greene -- My strength and patience to put up with my brother and sister to the Peabody faculty.
ROY COOK -- My football helmet to "Captain" Kenneth Fisher.
CECELIA GRAVES -- My attendance record to all hookey players and class cutters.
PHILATHEA MASON -- My ability to walk straight to Lawrence Epps.
CLEO SUTHERLAND -- My politeness to all who don't have any.
EVA LEACHE -- My spunk and personality to the eighth graders.
REDEMOUS HOWARD -- To all this message: "Combine your mind and body and become outstanding."
LINDA RICHARDSON -- My ability to graduate on time to all I leave behind. The class you pass may be your own.
JACQUELAND COPELAND -- Thanks to all who helped me to succeed in any way.
BRENDA WASHINGTON -- My waistline to Deborah Scott.
NORMAN SMITH -- My politeness and respect for girls to all Peabody High boys.
SHIRLEY LEE -- and -- DEBORAH BUFFORD -- Our ability to finish school to our sisters.
GERMAINE LEE -- Stop! Look! Listen! Then proceed with caution.
JUDY POWELL -- My friendly ways to my sister Rose.
VALERIE BASKERVILLE -- My rusty paper clips and old rubber bands to scientific collegiate students. They will need them in "trig" class.
PATRICIA McLEOD -- gives to the senior class of the future more success and organization than the senior class of 1966.
VALERIA GLOVER, BERNICE TALLEY AND RUBY WEBB -- Our "Best Wishes" to all Peabodions.
BARBARA HARRISON -- My long beautiful fingernails to Mrs. Haley.
CARROLL COLLIER -- My success and happiness at Peabody to Miss Deloris Johnson.
LAVERNE COURETON -- My luck to anyone lucky enough to get it.

In witness whereof we, the Class of 1966, the testator, have set our seal on the 23rd day of June in the year 1966.

SENIORS IN ACTION

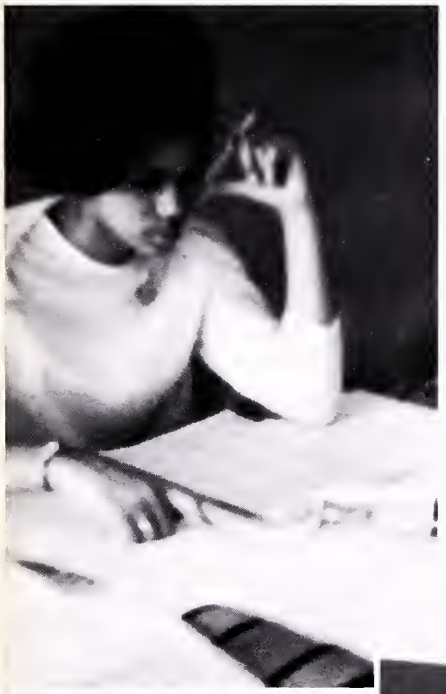

The THINKER (Valerie???)

"One at a time fellows."

A stitch in time saves nine.

CLASS PROPHECY

It is the year 1980 and a beautiful evening in October. Everywhere in the town of Peterspatch are huge posters reading "The Peabody 1966 Class Reunion." Many days before, invitations were sent to all former members of the Class of 1966 urging them to attend and promising, particularly, that wonderful entertainment would be given and that all the talent for this program would be from the Class of 1966.

The hour for the great event has arrived. Every seat in the vast new auditorium is filled, and all are eagerly awaiting the performance. The platform is a mass of beautiful flowers and autumn leaves, and the walls are decorated with garlands of pine. It is truly a festive occasion.

As I look about me, I see a number of my old classmates. There are ARTHUR MYRICK and EDWIN JONES, two kindhearted friends, who became very wealthy through wise investments, and they now are noted businessmen.

The ladies in the front seats, especially JACQUELINE BATTS, JEAN LOVE, and JEWEL STEWART, well known models, are all so stylishly and becomingly dressed that they aroused my curiosity. I am told that their beautiful garments come from the very select, not to say expensive, shops of KATHY POWELL, PEARLIE WHITE, and JANICE RIDLEY, who design gowns for all the best dressed women in the country. They are here themselves, and they look "the glass of fashion and the mold of form."

Seated near them are HORACE DICKERSON and RAY ROBERTSON, architects who own so much property that they have to keep card indexes of it. At one side, watching with interest, is DEBORAH BUFFORD. I asked about her and was told that she is the head mistress of a very fashionable girls' school in Hipville and has never married although she has suitors innumerable. Part of her staff is with her. There are PATRICIA BROWN and CECELIA CLAIBORNE, music teachers; KAREN WYCHE, English teacher; ROSEZELIA WEAVER and CECELIA VAUGHAN, history teachers; and SANDRA MORGAN and PEGGIE PARHAM, business teachers.

As I look about me, I see three of the greatest mathematicians of all times: JUDY CHEIVES, HENRY RUFFIN, and FRANCIS GRIFFIN.

Now entering are five men who are serving our country well. They are CHARLES VAUGHAN, Naval Officer; JAMES WALSTON, ARNOLD WASHINGTON, MELVIN HITE, NORMAN SMITH, and DUDLEY FIELDS, Air Force officers.

I see RICHARD PHILLIPS, THOMAS WILLIAMS, and DANIEL BRAGG, lawyers; MARGIE CARTER, CHRISTINE BROWN, LINDA FITZGERALD, CAROLYN FISHER, LAURA BLACKWELL and BRENDA WASHINGTON, their secretaries; and their typist, JUDY POWELL all from the WILLIAMS, PHILLIPS, and BRAGG Law Firm.

Entering are ROBERT PEARSON, EUGENE RICHARDSON, SAMUEL ROBINSON and SELLIS ROBINSON, well-known civil engineers.

CLASS PROPHECY

There are GLORIA SPAIN and ANNIE COOK, directors of Cook and Spain Company from which I am told one may employ expert IBM operators and programers such as PATRICA McLEOD, PATRICIA WILSON, WANDA LEE, VALERIA GLOVER, OLIVIA MILLER, CECIL HOUSTON, NORMA JONES, MAUREEN BRICKHEAD, BARBARA HARRISON, GLORIA JONES, REDEMOUS HOWARD, RANDALL SMITH and LEON BLUNT.

The people, entering, are receiving a warm reception from the committee at the door. They are DR. RAYMOND RICHARDSON, famous surgeon in a large hospital; attractive as ever, CLEO SUTHERLAND, Superintendent of Nurses in the same hospital; and a few of their dedicated nurses, SHIRLEY WINFIELD, GRACE DAVIS, AUDREY SCOTT, ROSE FELDER, JENNIFER THOMPSON, CECELIA GRAVES, JOHNNIE McNEAL, ARTHENIA PETERSON, PHILATHEA MASON, CHRISTER HOLMES and RUBY WEBB. If there are any accidents tonight, we feel sure the sufferers will be properly attended to.

A round of applause greets the man just taking a seat by the window. He looks familiar and yet not quite familiar enough. I can't tell who he is. He's turning around. Now I know who he is! RICHARD WILLIAMS, the famous astronaut who just returned from Mars.

Seated by MR. WILLIAMS are LLOYD HINES, social worker; JOYCE BALTHROP, choreographer; YVONNE McCOY, child psychiatrist; PATRICIA PRICHETTE, sociologist; EMMA WASHINGTON, consultant; and professional basketball player, EMANUEL BATTS. There are LEROY FITZGERALD, ALVIN JONES, JERRY RICHARDSON, PAUL WILLIAMS and Coach LAWRENCE PARKER of Hipville's Killer Professional Football Team.

There are HERBERT HAILES and ROY HINES, industrial art teachers; PERCY RUFFIN, music teacher; ULYSSES WYNN and FRANKLYN MADDOX, history teachers; THEODORE JONES, DAVID FULLER, JAMES WILLIAMS, physical education teachers; and GERALDINE HARVILLE, YVONNE ANDERSON, PHYLLIS SMITH, and CARROL COLLIER, elementary school teachers here at Peterspatch.

From the United Nation we have JUDITH ROBINSON, TONI GALES, VALARIE ABBOTT and VIVIAN LESANE, interpreters. There are some other guests arriving. The audience is indeed excited. They are standing up and applauding. I can't see who they are. Now I can see them. It is our most honorable president of the United States, THOMAS JEFFERSON, accompanied by his first lady, MAXINE CHAVIS JEFFERSON, who is a noted psychiatrist; and his executive secretary, JACQUELINE COPELAND. They are, of course, under the careful watch of WILBERT OWENS, HAROLD MASON, WILLIE DICKERSON, and EMMETTE PETERSON, secret service men.

HOLLIS WILLIAMS, GERMAINE LEE, BOBBIE GOODWYN, STEPHANIE VALEN-

CLASS PROPHECY

TINE and HERBERT BOWLES are sketching the people as they come in and they are doing it very well, indeed; for I peeped over their shoulders to see. They have become quite famous as illustrators for magazines, stores, and newspapers. Remember their drawings in art class?

And now the entertainment is to begin. The lights in the auditorium fade and the footlights flash on.

Before the packed house appears a short, dignified figure who makes an eloquent address of welcome. Some of the well turned phrases sound pleasingly familiar. I remember our famous class debater, EVA LEACH. She was a lawyer for a time and now she is a judge of the State Supreme Court. She acts as mistress of ceremonies, also, and after her excellent speech introduces the performers.

The judge announces that after the entertainment, refreshments will be served through the courtesy of LILLIAN WHITE, who is proprietor of the delightful Old Tea Room. As she speaks the words, my mouth waters in anticipation, for I have not forgotten the delightful refreshments she served many years ago.

Now the entertainment begins. There is gay music; then on the darkened stage, in spotlight, appears a singer. My goodness! It's ROBERT LUNDY, who always said that he would be a singer.

Then the judge introduces a prosperous looking man who he says is a Broadway song writer and the author of many popular song hits. It is CHARLES CARTWRIGHT, and he plays and sings for us his three latest compositions and very good they are too. One was written especially for the occasion.

The judge now introduces ANN PARHAM, a famous jazz singer. She sings two songs from her album, "Swinging with Ann."

Next comes a big surprise -- MISS PATTY SANDRA, the famous movie actress! With her is our old friend, ROSE BLAND, very much changed. She is telling all about Hollywood and how she became famous; she asks if we remember the imitations she used to do in study hour when the teacher was called out of the room. We all remember. It's no surprise to us that she is such a success in her pictures. That girl could play anything from Juliet to Mother Goose.

Next is a famous trumpeter, who plays the most beautiful music for us. Yes, of course, it's MILTON JOHNSON, and he plays better than we always said he would. He has just returned from rendering concerts in Europe and Asia.

Now, the entire audience is rising as the performers appear on the stage. Our piano is being played by our composer. We all sing, "Auld Lang Syne," after which we shall adjourn for the promised refreshments from White's Old Tea Room.

It has been a real delight to see all my classmates so young and prosperous, so generous of their time and talent.

CLASS COLORS -- Blue and White

CLASS POEM

BELIEVE IN US

Believe in us, dear Peabody,
Because we want you to;
Believe that after we leave,
We'll always remember you.
Our love for you we cannot hide,
Our trust we place in you.
Believe in us, dear Peabody, and
We'll be ever true.
With health, with truth, with high ideals,
You have armed us all,
And now you send us into the world,
In answer to its call
Someday we will return in blaze of noon
With banners waving high,
Bringing great praise for
Your wonderful work, dear Peabody High.

BY VALERIA GLOVER

CLASS SONG

(Tune: "Moon River")

Peabody our beloved school
That we have known so very long.
We will never forget those days --
The fine years we've been here --
And now they are gone.

Peabody, we all love you so,
But we must really go away.
We will ever stay faithful,
Missing you so much,
Our dear Peabody High.
Now, good-bye, good-bye.

BY CYNTHIA CAMPBELL

CLASS MOTTO: "Before Us Lies the Timber; Let Us build."

THOSE WHO SPONSORED US

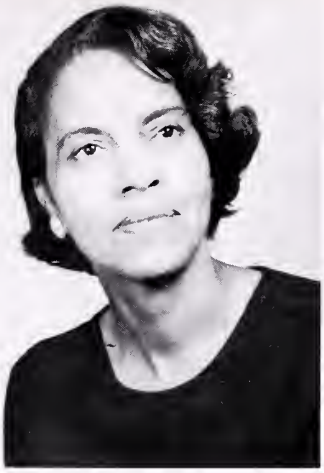

Mrs. F. Brown
Chairman of Senior Class

Mrs. S. Gist

Mr. C. Goode

Mrs. G. Jordan

Miss G. Townes

Mrs. F. Walker

CLASS OFFICERS

President
Eugene Richardson

Judy Chieves, Asst. Sec.; Redemous Howard, Vice Pres.; Marjorie Stith, Chaplain; Eugene Richardson, President; Sandra Morgan, Sec.; Stephanie Valentine, Parliamentarian; Patricia Pritchett, Treasurer.

And so our journey . . .

Valarie Abbott -- Choir, Band, Cheering Squad, Pep Club, Safety Patrol, Honor Society, Yearbook Staff, Latin Club, Journalism Club, New Homemakers of America.

Marion Anderson -- FBLA, Choir.

Yvonne Anderson -- Library Club, Dramatics Club, Latin Club, History Club, Science Club, New Homemakers of America, Art Club.

Joyce Balthrop -- Modern Dance Group, Band, Journalism Club, Majorette Squad, Newspaper Staff, Yearbook Staff, Latin Club, Pep Club, Foreign Language Club.

Timothy Baskerville -- Choir, Band, Dramatics Club, Industrial Arts Club, J.V. Football Team.

Valerie Baskerville -- Safety Patrol, Cheering Squad, Pep Club, Dramatics Club, Polygon Club, Honor Society, Journalism Club, Yearbook Staff.

Bobby Bates -- Industrial Arts Club.

Marshall Bates -- Choir, Band, J.V. Football Team.

Bernice Battle -- Safety Patrol, FBLA, Band, Yearbook Staff, Journalism Club, Art Club.

Emmanuel Batts -- Art Club, Industrial Arts Club, Basketball Team.

Jacqueline Batts -- Dramatics Club, Modern Dance Group, New Homemakers of America, Science Club, Pep Club, Choir, Art Club.

Janice Beasley -- Choir.

Ernest Bell -- Industrial Arts Club.

Michael Bell -- Projection Crew, Photo Club, Art Club, Library Assistant.

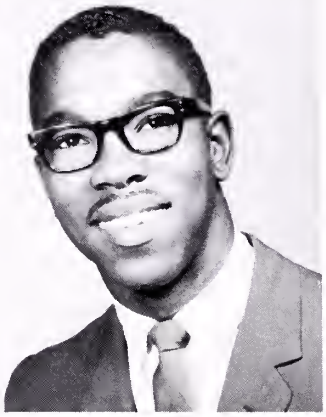

Maureen Birkhead -- Choir, History Club, New Homemakers of America, Yearbook Staff.

Laura Blackwell -- Literary Guild, Art Club.

Rose Bland -- Choir, Journalism Club, New Homemakers of America, Dramatics Club, Debating Team, Photo Club, Pep Club.

Cynthia Bowles -- Pep Club, History Club, Art Club, New Homemakers of America, Dramatics Club, Yearbook Staff.

Ronald Bowles -- Dramatic Club, Art Club.

Daniel Bragg -- Debating Team, History Club, Dramatics Club, Library Club, Projection Crew, Science Club, J. V. Football Team.

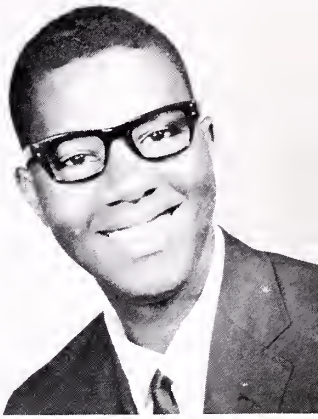

Ophelia Branch -- Student Council, Industrial Arts Club, Pep Club.

Charles Brooks -- Football Team, Baseball Team, Art Club, Industrial Arts Club.

Christine Brown -- F.B.L.A., Art Club.

Patricia Brown -- Choir.

. . . Of joy . . .

Tyrone Brown -- None

Deborah Bufford -- Choir, Dramatics, History Club, Cheering Squad.

Cynthia Campbell -- Choir, Debating Team, Yearbook Staff, Journalism Club, Pep Club.

Nathaniel Carter -- Industrial Arts Club.

Charles Cartwright -- Choir, Science Club, Safety Patrol, Projection Crew, Photo Club, Student Council, Debating Team, Honor Society.

Robert Chambliss -- Industrial Arts Club, Projection Crew, Photo Club, Electronic Communications Club.

Maxine Chavis -- Choir, Polygon Club, Honor Society, History Club, Science Club.

Judy Cheives -- Dramatics Club, History Club, Science Club, Polygon Club, Honor Society.

. . . And of sorrow . . .

Cecelia Claiborne -- History Club.

Melvin Claiborne -- None.

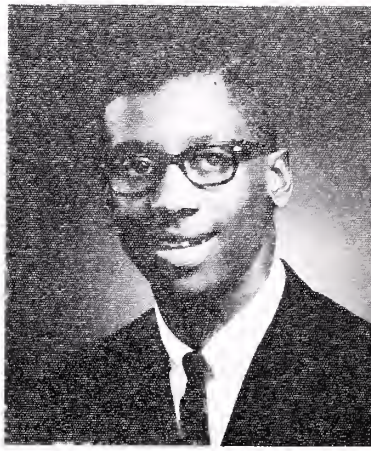

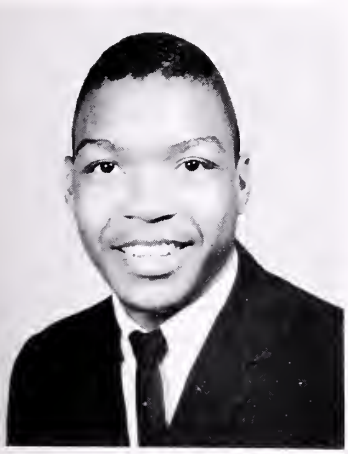

Davey Clarke -- Choir, Band, Football, Baseball Teams.

Mattie Cole -- Dramatics Club, Debating Team, New Homemakers of America, Science Club, Pep Club, Foreign Language Club, Junior Athletic Association, Industrial Arts Club, Honor Society.

Carroll Collier -- Science Club, Band, Safety Patrol, Junior Athletic Association.

Lorenza Collier -- Junior Athletic Association, Industrial Arts Club.

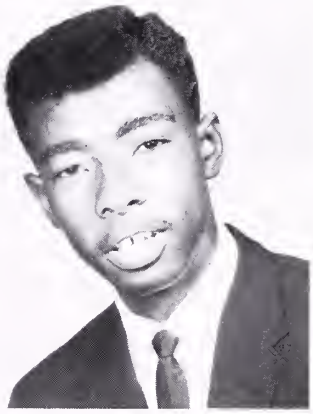

Annie Cooke -- Dramatics Club, New Homemakers of America, F.B.L.A., Pep Club.

Gloria Cooke -- Choir, New Homemakers of America, Library Assistant, Photo Club, Journalism Club.

. . . Day of excitement . . .

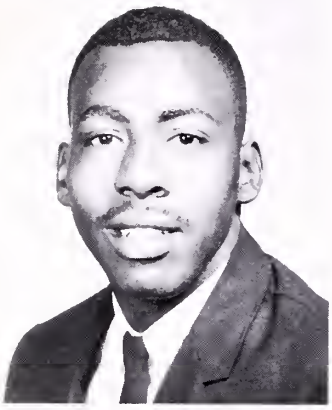

Roy Cook -- Football Team, Safety Patrol.

Jacqueline Copeland -- Journalism Club, F.B.L.A., History Club.

Lavern Coureton -- Choir, Modern Dance Group.

Thomas Crawley -- Junior Athletic Association, Band, Projection Crew, Library Club, Basketball & Football Teams Aid, Industrial Arts Club, Journalism Club.

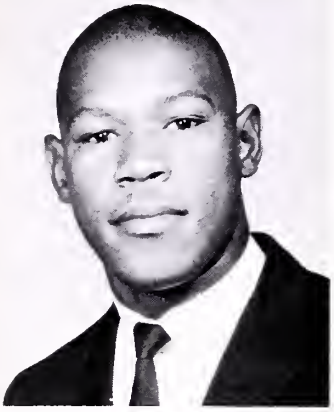

To a very nice teacher Mrs. Turner.
Best of Luck in everything
Grace D. Davis

Hodges Curtis -- Football Team, Industrial Arts Club, Student Council.

Grace Davis -- Science Club, Band, Student Council, History Club, Journalism Club, Literary Guild, Foreign Language Club, Honor Society, Cheering Squad, Yearbook Staff, Choir, Pep Club.

Herman Davis -- Art Club.

Horace Dickerson -- Industrial Arts Club, Art Club, Football & Baseball Teams.

. . . And thrills . . .

Willie Dickerson -- Latin Club, Basketball Team.

Delores Draughn -- Pep Club, F.B.L.A., Art Club.

Dudley Fields -- I.C.T. Club, Art Club, Industrial Arts Club, Junior Athletic Association, Choir.

Gloria Fields -- None.

Carolyn Fisher -- Student Council, Choir, Science Club.

Leroy Fitzgerald -- Football & Basketball Teams.

Linda Fitzgerald -- Student Council, History Club, FBLA, Art Club, Journalism Club, Yearbook Staff, Choir, Pep Club.

Glenn Ford -- Football & Baseball Teams.

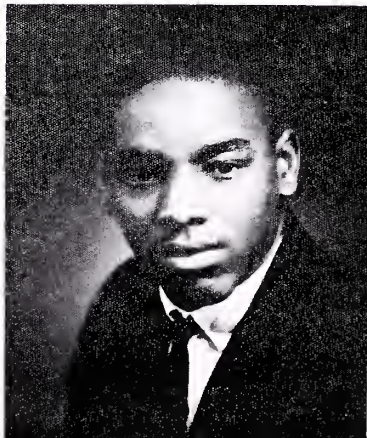

. . . *Quiet moments* . . .

David Fuller -- Football & Baseball Teams, Industrial Arts Club.

Toni Gales -- Honor Society, Journalism Club, Latin Club, Science Club, Yearbook Staff.

Valeria Glover -- FBLA, History Club, Band, Safety Patrol, Journalism Club, Dramatics Club.

Earl Goodrich -- Safety Patrol, I.C.T. Club, Industrial Arts Club, Photo Club, Junior Athletics Association, Art Club.

Bobby Goodwyn -- ICT Club, Dramatics Club, Art Club, Science Club.

Cecelia Graves -- Latin Club.

Barbara Greene

Thelma Greene -- Dramatics Club, Journalism Club, Honor Society, Student Council, Science Club.

. . . *Of despair* . . .

Francis Griffin -- Science Club, Polygon Club, History Club, Debating Team, Honor Society.

Herbert Hailes -- Baseball Team, J. V. Basketball Team, Industrial Arts Club.

Carolyn Hall -- Choir, New Homemakers of America.

Acey Hargraves -- Industrial Arts Club, Art Club, Science Club.

Bettie Harper -- FBLA, Pep Club, Art Club.

Barbara Harrison -- New Homemakers of America, Science Club, Polygon Club, Art Club.

Geraldine Harville -- History Club, Art Club.

Rose Heath -- FBLA, Choir.

. . . And of defeat . . .

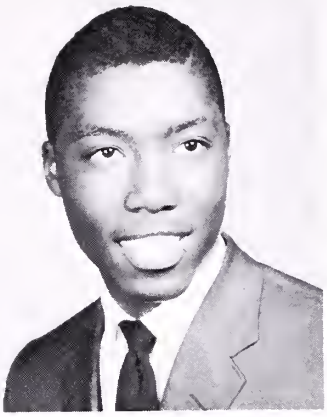

James Henerson -- J.V. Football Team, Track Team, Industrial Arts Club, History Club, Art Club, I.C.T. Club, Library Club.

Floyd Hill -- Safety Patrol, I.C.T. Club.

Lloyd Hines -- Journalism Club, Dramatics Club.

Roy Hines -- Choir, Dramatics Club, Industrial Arts Club, Science Club.

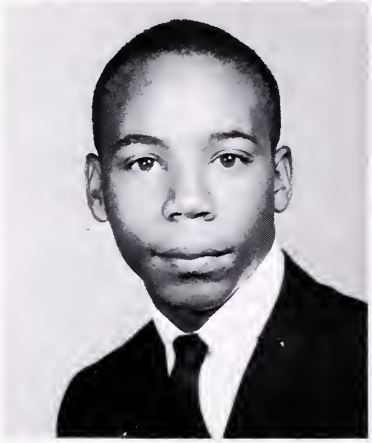

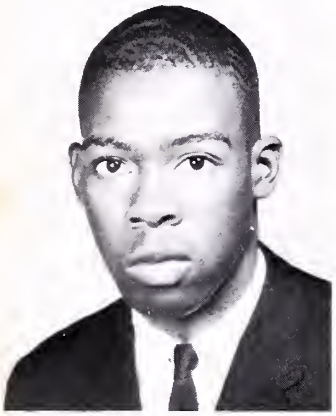

Melvin Hite -- Industrial Arts Club, Art Club.

Christer Holmes -- Choir, New Homemakers of America, Pep Club, Library Club, Foreign Language Club.

Cecil Houston -- FBLA.

Redemous Howard -- Student Council, Dramatics Club, History Club, Art Club, Science Club, I.C.T. Club, Industrial Arts Club.

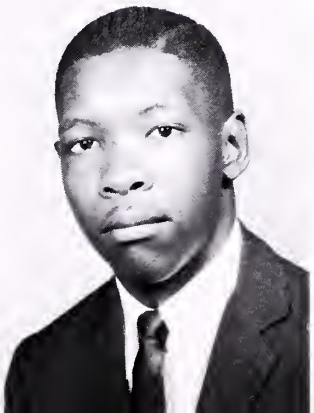

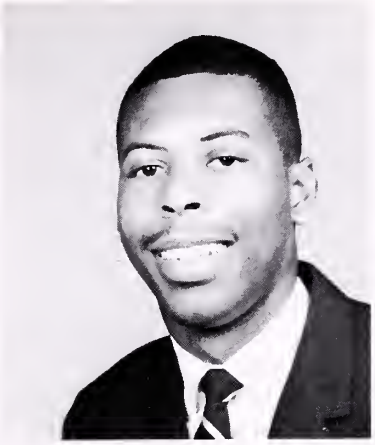

Brenda Jefferson -- Art Club, FBLA, Pep Club.

Thomas Jefferson -- Dramatics Club, Safety Patrol, Science Club, Football Team, Yearbook Staff, Journalism Club.

Delores Johnson -- Student Council, Pep Club, New Homemakers of America, I.C.T. Club, Art Club, Choir, Journalism Club.

Milton Johnson -- Band, Orchestra.

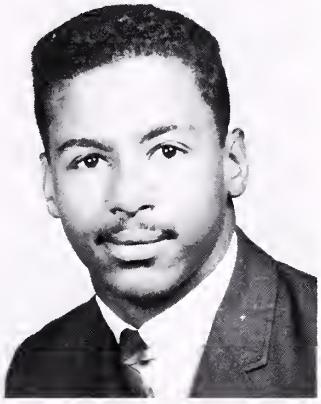

Wilbert Johnson

Alvin Jones -- Football Team.

Annette Jones -- New Homemakers of America, History Club, Art Club, Dramatics Club, Foreign Language Club, Yearbook Staff.

Eddie Jones -- Art Club, Projection Crew, Baseball Team, Basketball Team, I.C.T. Club.

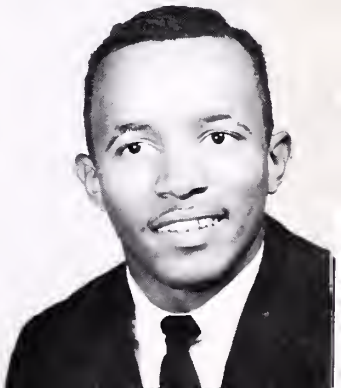

. . . And tribulations . . .

Emma Jones -- FBLA, Pep Club, Yearbook Staff.

Gloria Jones -- Choir, Journalism Club, Yearbook Staff, Photo Club, Foreign Language Club.

John Jones -- Football Team.

Norma Jones -- Modern Dance Group, Choir.

Theodore Jones -- Latin Club.

Jerryl Kiensler

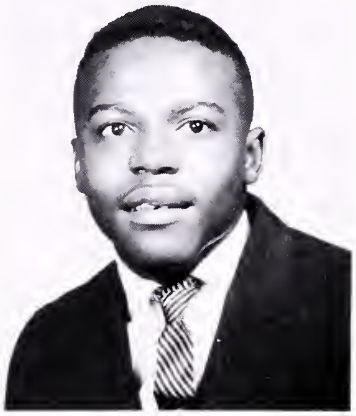

Eva Leach -- Library Assistant, Science Club, Art Club, History Club, Choir, New Homemakers of America, Dramatics Club, Pep Club, Orchestra, ICT Club.

Carl Lee -- History Club, FBLA.

. . . *Joyous hours* . . .

Elaine Lee -- Honor Society, Dramatics Club, Science Club, Pep Club, Journalism Club, Student Council, Latin Club, Foreign Language Club.

Germaine Lee -- Choir, FBLA, Library Club, Debating Team, Dramatics Club, Art Club.

Shirley Lee -- Choir, Science Club, Pep Club.

Wanda Lee -- FBLA, Choir, Dramatics Club.

Vivian Lesane -- Honor Society, Yearbook Staff, Foreign Language Club, Dramatics Club, Latin Club, Science Club, Student Council.

Jean Love -- Student Council, Choir, Yearbook Staff, FBLA, Dramatics Club.

Robert Lundy -- Golf Team, History Club, Projection Crew, Art Club.

Jean Martin -- Student Council, Pep Club, Science Club, Journalism Club, Majorette Squad, Band, Latin Club, Polygon Club, Honor Society.

. . . *Of great expectations* . . .

Harold Mason

Philathea Mason -- Science Club, History Club, Literary Guild, Art Club.

William Mason

Yvonne Mc Coy -- Choir, Science Club, Dramatics Club.

Patricia Mc Leod -- Student Council, Art Club, Science Club, History Club, Foreign Language Club.

Johnnie Mc Neal -- Choir, I.C.T. Club.

Olivia Miller -- Pep Club, FBLA, Journalism Club, Yearbook Staff.

Arnold Minter -- Band, Track Team, Art Club, Library Helper.

. . . *Suspenseful days* . . .

Sandra Morgan -- Student Council, Choir, Honor Society, Journalism Club.

Arthur Myrick -- Football Team, Track Team.

Wilbert Owens -- Art Club.

Ann Parham -- FBLA, Pep Club, Cheering Squad.

Peggy Parham -- FBLA, History Club, Dramatics Club.

Gene Parker -- Football Team, Track Team, Art Club, Dramatics Club.

Allen Payton -- Projection Crew, Track Team, History Club, Basketball Team.

Robert Pearson -- Student Council.

. . . *Of waiting* . . .

Arthenia Peterson -- Pep Club, Safety Patrol.

Emmett Peterson -- Industrial Arts Club, Foreign Language Club, Photo Club, Projection Crew.

Richard Phillips -- Basketball Team, Safety Patrol, Orchestra.

Judy Powell -- Choir, Orchestra, New Homemakers of America, Foreign Language Club.

Mary Powell -- Safety Patrol, Majorette Squad, Journalism Club, Pep Club, Honor Society, Publications, Students Council, Science Club, Foreign Language Club, History Club, Latin Club, Modern Dance Group.

Patricia Pritchett -- Choir, Debating Team, History Club, Dramatics Club.

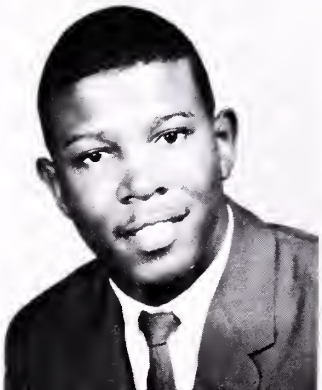

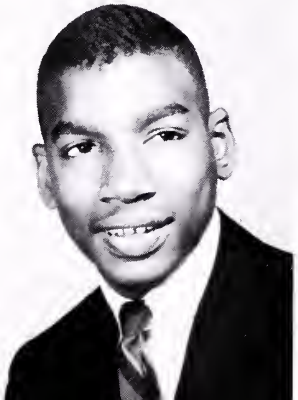

Russell Revish -- Baseball Team, Art Club, Projection Crew, Latin Club, Student Council, Foreign Language, History Club.

Eugene Richardson -- Science Club, Football Team, Honor Society.

. . . *And hoping.*

Linda Richardson -- Science Club, Pep Club, Art Club, Choir.

Jerry Richardson -- Football Team, Track Team, Industrial Arts Club, Choir.

Raymond Richardson -- Art Club.

Janice Ridley -- Choir, Pep Club, Dramatics Club, Student Council, Library Assistant, Journalism Club, Yearbook Staff.

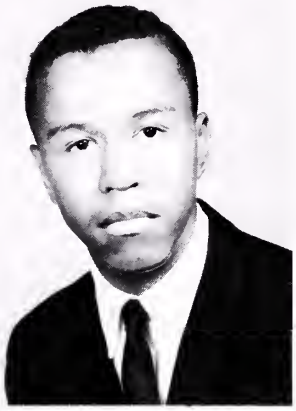

Edward Riley -- Projection Crew, Library Assistant, History Club, Industrial Arts Club, Publications.

Carolyn Roberts -- Pep Club, Choir, Student Council, FBLA.

Ray Robertson -- Industrial Arts Club.

Sellis Robertson -- Industrial Arts Club.

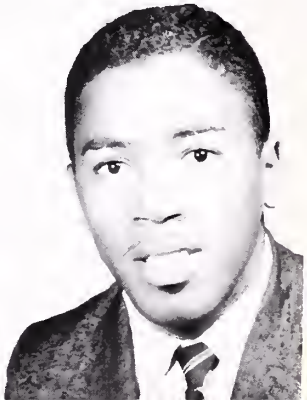

These thoughts . . .

Judith Robinson -- Choir, Pep Club, Journalism Club, Honor Society, Foreign Language Club, Yearbook Staff, Latin Club.

Michael Robinson

Nathaniel Robinson -- Choir, Football Team.

Samuel Robinson -- Football Team.

Henry Ruffin -- Honor Society, Latin Club, Science Club, Foreign Language Club, Basketball Team, History Club, Photo Club, Student Council, Junior Athletic Association, Band, Industrial Arts Club, Choir, Polygon Club.

Percy Ruffin -- Choir, Student Council, History Club, Art Club, FBLA, Foreign Language Club.

Audrey Scott -- Art Club.

Alice Smith

. . . And many more . . .

Dorothy Smith -- Safety Patrol, Yearbook Staff, FBLA, Journalism Club.

Charlotte Smith -- Library Assistant, Pep Club.

Leslie Smith -- Choir, J. V. Basketball Team, Junior Athletic Association, Projection Crew, I. C. T. Club, FBLA.

Norman Smith -- Debating Team, Safety Patrol.

Phyllis Smith -- Choir, Science Club, New Homemakers of America, Art Club.

Randall Smith -- Dramatics Club, Polygon Club, Science Club, Projection Crew.

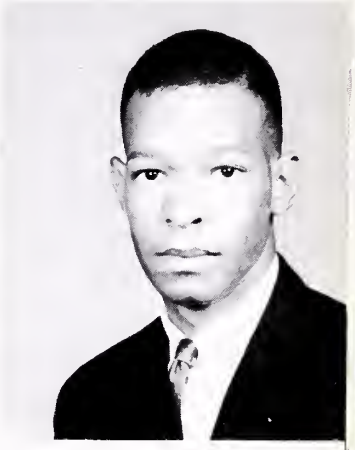

Gloria Spain -- Art Club, Science Club, Pep Club.

Jewel Stewart -- Choir, Band, Majorette Squad, Modern Dance Group, Foreign Language Club, Debating Team, Yearbook Staff, Journalism Club.

. . . *Bring to us* . . .

Marjorie Stith -- FBLA, Dramatics Club, Yearbook Staff, Journalism Club.

Joshua Storrs -- Choir, Junior Athletics Association, Photo Club.

Norman Storrs -- Industrial Arts Club.

Cleo Sutherland -- Pep Club, Art Club, I.C.T. Club, Yearbook Staff, New Homemakers of America, Journalism Club.

Bernice Talley -- Science Club, Pep Club, FBLA.

Eddie Taylor -- Industrial Arts Club, Junior Athletic Association.

James Thomas -- Football Team.

Bernard Thompson -- Industrial Arts Club.

. . . A lasting memory . . .

Jennifer Thompson -- Science Club, I.C.T. Club, Pep Club.

JoAnn Todd -- Band, Orchestra, Choir, Safety Patrol, Art Club, Foreign Language Club, History Club.

Rose Turner -- Choir, FBLA, Journalism Club, Library Club, Photo Club, Yearbook Staff, Dramatics Club.

Cecelia Vaughan -- Latin Club, Polygon Club, History Club, Journalism Club, Modern Dance Group, Peabody Script, Yearbook Staff, Science Club.

Charles Vaughan -- Football Team, Track Team, Projection Crew.

Stephanie Valentine -- Band, Science Club, Polygon Club, Dramatics Club, Peabody Script, Yearbook Staff, Journalism Club, Honor Society.

William Walker -- Journalism Club, Polygon Club, Science Club.

James Walston -- Industrial Arts Club, I.C.T. Club, Art Club, Basketball Team.

. . . *Of our happy past* . . .

Arnold Washington -- I.C.T. Club, Basketball Team, Art Club.

Brenda Washington -- Student Council, Dramatics Club, FBLA.

Emma Washington -- Library Club, Dramatics Club, Art Club, Projection Crew, Foreign Language.

James Washington -- Science Club, Debating Club, Dramatics Club, Track Team, Safety Patrol.

Janis Watson -- Choir.

Rosezelia Weaver -- Science Club, Pep Club, Industrial Arts Club.

Ruby Webb

Sandra West -- Saefty Patrol, FBLA, Yearbook Staff.

. . . That will linger . . .

David White -- Art Club, Dramatics Club, Industrial Arts Club, I.C.T. Club.

Lillian White -- FBLA.

Pearlie White -- Pep Club, Art Club, Student Council.

Amanda Williams -- Choir, Science Club, Orchestra, Band.

Hollis Williams -- Track Team, Golf Team.

James Williams -- I.C.T. Club, Art Club, Industrial Arts Club.

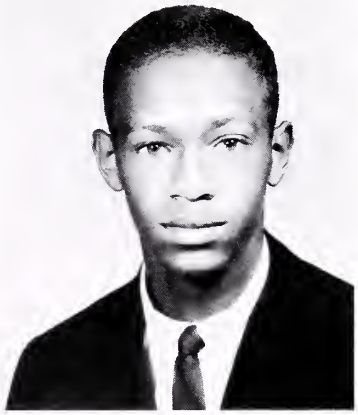

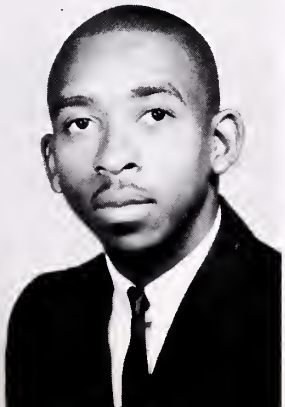

Joseph Williams

Paul Williams -- Football Team, Basketball Team, Baseball Team, Industrial Arts Club.

. . . *Within our hearts* . . .

Richard Williams -- Science Club, Football Team, Track Team.

Robertnette Williams -- Projection Crew, Safety Patrol, Science Club, Library Assistant.

Thomas Williams -- Football Team, Band, Safety Patrol, Journalism Club, Yearbook Staff, Peabody Script, Dramatics Club, Junior Athletic Association.

Diane Williams

Patricia Wilson -- Pep Club, I.C.T. Club.

Shirley Winfield -- Dramatics Club, Library Club, Art Club, Office Helper.

Herman Wyche

Jacqueline Wyche -- I.C.T. Club, Choir.

. . . *Now and forever.*

Karen Wyche -- Student Council, Journalism Club, Choir, Yearbook Staff, Peabody Script, Foreign Language Club.

Ulysses Wynn -- Band, Choir, Safety Patrol, Dramatics Club, Baseball Team, Junior Athletic Association.

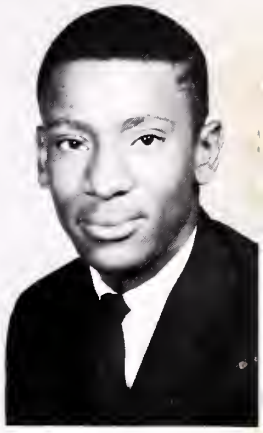

Carolyn Young

Edwin Jones -- FBLA.

Seniors Not Pictured

Lonnie Battle
Leon Blunt
Herbert Bowles
Robert Bell
Margie Carter
Mable Chatman
Burma Diamond
Rosa Felder
Leroy Fitzgerald
Paulette Goode
Paul Gregory
Clifton Harris
Jo Ann Holmes
Franklin Maddox
Solomon Miles
Elmore Moore
Arthur Myrick
Wilbert Owens
Estelle Payton
Osborne Richardson
Wilbert Robinson
Joshua Storrs
Floyd Wynn
Samuel Wilson
William Washington
Elmer Sanders
Morris Wiggins

SENIOR DIRECTORY

ABBOTT, VALARIE
223 N. Carolina Avenue
Petersburg, Virginia
ANDERSON, MARION
692 Pegram Street
Petersburg, Virginia
ANDERSON, YVONNE
1213 Farmer Street
Petersburg, Virginia
BALTHROP, JOYCE
1438 Oakdale Avenue
Petersburg, Virginia
BASKERVILLE, TIMOTHY
417 Cross Street
Petersburg, Virginia
BASKERVILLE, VALERIE
1220 Diamond Street
Petersburg, Virginia
BATES, BOBBY
347 Federal Street
Petersburg, Virginia
BATES, MARSHALL
815 Shepard Street
Petersburg, Virginia
BATTLE, BERNICE
628 St. Luke Street
Petersburg, Virginia
BATTLE, LONNIE
628 St. Luke Street
Petersburg, Virginia
BATTS, EMANUEL
1047 Halifax Street
Petersburg, Virginia
BATTS, JACQUELINE
303 St. Luke Street
Petersburg, Virginia
BEASLEY, JANICE
1018 Rome Street
Petersburg, Virginia
BELL, ERNEST
719 Wythe Street
Petersburg, Virginia
BELL, MICHAEL
1222 Grant Avenue
Petersburg, Virginia
BIRKHEAD, MAUREEN
129 S. Crater Road
Petersburg, Virginia
BLACKWELL, LAURA
522 Harding Street
Petersburg, Virginia
BLAND, ROSE
735 S. Jones Street
Petersburg, Virginia
BLUNT, LEON
711 S. Jones Street
Petersburg, Virginia
BOWLES CYNTHIA
1223 Paul Street
Petersburg, Virginia
BOWLES, HERBERT
622 Pegram Street
Petersburg, Virginia
BOWLES, RONALD
1223 Paul Street
Petersburg, Virginia
BRAGG, DANIEL
709 Logan Street
Petersburg, Virginia
BRANCH, OPHELIA
601 Taylor Street
Petersburg, Virginia

BROOKS, CHARLES
1427 Custer Street
Petersburg, Virginia
BROWN, CHRISTINE
404 St. Matthew Street
Petersburg, Virginia
BROWN, PATRICIA
717 S. West Street
Petersburg, Virginia
BROWN, TYRONE
325 Walnut Street
Petersburg, Virginia
BUFFORD, DEBORAH
218 St. Matthew Street
Petersburg, Virginia
CAMPBELL, CYNTHIA
912 High Pearl Street
Petersburg, Virginia
CARTER, MARGIE
479 Byrne Street
Petersburg, Virginia
CARTER, NATHANIEL
479 Byrne Street
Petersburg, Virginia
CARTWRIGHT, CHARLES
1015 Augusta Avenue
Petersburg, Virginia
CHAMBLISS, ROBERT
1200 Grant Avenue
Petersburg, Virginia
CHATMAN, MABLE
456 Mingea Street
Petersburg, Virginia
CHAVIS, MAXINE
515 Cedar Street
Petersburg, Virginia
CHEIVES, JUDY
402 Carter Street
Petersburg, Virginia
CLAIBORNE, CECELIA
923 Cool Spring Drive
Petersburg, Virginia
CLAIBORNE, MELVIN
1031 Magnolia Street
Petersburg, Virginia
CLARKE, DAVEY
841 Farmer Street
Petersburg, Virginia
COLE, MATTIE
805 Halifax Street
Petersburg, Virginia
COLLIER, CARROL
928 Farmer Street
Petersburg, Virginia
COLLIER, LORENZA
1013 Farmer Street
Petersburg, Virginia
COOKE, ANNIE
724 Harrison Street
Petersburg, Virginia
COOKE, GLORIA
1108 Beazley Street
Petersburg, Virginia
COOKE, ROY
431 Saint Matthew Street
Petersburg, Virginia
COPELAND, JACQUELINE
627 Gilliam Street
Petersburg, Virginia
COURETON, LAVERA
1107 Custer Street
Petersburg, Virginia

CRAWLEY, THOMAS
705 South Jones Street
Petersburg, Virginia
CURTIS, HODGES
1340 Rome Street
Petersburg, Virginia
DAVIS, GRACE
527 North Carolina Avenue
Petersburg, Virginia
DAVIS, HERMAN
1412 Baylor Street
Petersburg, Virginia
DIAMOND, BURMA
452 Harrison Street
Petersburg, Virginia
DICKERSON, HORACE
1211 Paul Street
Petersburg, Virginia
DICKERSON, WILLIE
815 Wilcox Street
Petersburg, Virginia
DRAUGHN, DELORES
515 Saint Mark Street
Petersburg, Virginia
FELDER, ROSA
1425 Floyd Street
Petersburg, Virginia
FIELDS, DUDLEY
1214 Bland Street
Petersburg, Virginia
FIELDS, GLORIA
1430 Tally Avenue
Petersburg, Virginia
FISHER, CAROLYN
1426 Tally Avenue
Petersburg, Virginia
FITZGERALD, LEROY
531 S. Dunlop Street
Petersburg, Virginia
FITZGERALD, LINDA
1015 Melville Street
Petersburg, Virginia
FORD, GLENN
517 Saint Matthew Street
Petersburg, Virginia
FULLER, DAVID
1156 Shepard Street
Petersburg, Virginia
GALES, TONI
815 Augusta Avenue
Petersburg, Virginia
GLOVER, VALERIA
1111 Farmer Street
Petersburg, Virginia
GOODE, PAULETTE
1101 High Pearl Street
Petersburg, Virginia
GOODRICK, EARL
242 Tucker's Row
Petersburg, Virginia
GOODWYN, BOBBY
29 West Mercury
Petersburg, Virginia
GRAVES, CECELIA
643 Federal Street
Petersburg, Virginia
GREEN, BARBARA
305 S. South Street
Petersburg, Virginia
GREENE, THELMA
51 Corling Street
Petersburg, Virginia

GREGORY, PAUL
218 N. Crater Road
Petersburg, Virginia
GRIFFIN, FRANCIS
643 Pegram Street
Petersburg, Virginia
GRUNDY, GEORGE
726 Cameron Street
Petersburg, Virginia
HAILES, HERBERT
913 Farmer Street
Petersburg, Virginia
HALL, CAROLYN
1436 Custer Street
Petersburg, Virginia
HARGRAVES, ACEY
737 Cross Street
Petersburg, Virginia
HARPER, BETTIE
1123 Halifax Street
Petersburg, Virginia
HARRIS, CLIFTON
409 North Carolina Avenue
Petersburg, Virginia
HARRISON, BARBARA
227 Shore Street
Petersburg, Virginia
HARVILLE, GERALDINE
504 S. Jefferson Street
Petersburg, Virginia
HEATH, ROSE
410 Wythe Street
Petersburg, Virginia
HENDERSON, JAMES
505 S. Jefferson Street
Petersburg, Virginia
HILL, FLOYD
1451 Ferndale Avenue
Petersburg, Virginia
HINES, LLOYD
727 W. Shore Street
Petersburg, Virginia
HINES, ROY
727 W. Shore Street
Petersburg, Virginia
HITE, MELVIN
540 Mingea Street
Petersburg, Virginia
HOLMES, CHRISTER
207 Written Street
Petersburg, Virginia
HOLMES, JO ANN
207 Written Street
Petersburg, Virginia
HOUSTON, CECIL
412 Byrne Street
Petersburg, Virginia
HOWARD, REDEMOUS
1142 Hawks Street
Petersburg, Virginia
JEFFERSON, BRENDA
1529 Halifax Street
Petersburg, Virginia
JEFFERSON, THOMAS
417 Mistletoe Street
Petersburg, Virginia
JOHNSON, DELORES
346 Federal Street
Petersburg, Virginia
JOHNSON, MILTON
1122 Augusta Avenue
Petersburg, Virginia
JOHNSON, WILBERT
610 Cameron Street
Petersburg, Virginia

JONES, ALVIN
927 Farmer Street
Petersburg, Virginia
JONES, ANNETTE
1331 Custer Street
Petersburg, Virginia
JONES, EDDIE
218 Rolfe Street
Petersburg, Virginia
JONES, EDWIN
25 S. Old Church Street
Petersburg, Virginia
JONES, EMMA
553 Halifax Street
Petersburg, Virginia
JONES, GLORIA
542 Harding Street
Petersburg, Virginia
JONES, JOHN
213 Terrace Avenue
Petersburg, Virginia
JONES, NORMA
1448 Ferndale Avenue
Petersburg, Virginia
JONES, THEODORE
704 Harrison Street
Petersburg, Virginia
KIENSLER, JERRYL
1143 Arlington Street
Petersburg, Virginia
LEACH, EVA
218 S. Little Church Street
Petersburg, Virginia
LEE, CARL
820 Augusta Avenue
Petersburg, Virginia
LEE, ELAINE
628 St. Luke Street
Petersburg, Virginia
LEE, GERMAINE
1004 High Pearl Street
Petersburg, Virginia
LEE, SHIRLEY
1238 Patterson Street
Petersburg, Virginia
LEE, WANDA
1004 High Pearl Street
Petersburg, Virginia
LESANE, VIVIAN
905 Young Avenue
Petersburg, Virginia
LOVE, JEAN
527 N. Carolina Avenue
Petersburg, Virginia
LUNDY, ROBERT
1132 Hawks Street
Petersburg, Virginia
MADDOX, FRANKLIN
652 Pegram Street
Petersburg, Virginia
MARTIN, JEAN
1012 Augusta Avenue
Petersburg, Virginia
MASON, HAROLD
122 S. Jones Street
Petersburg, Virginia
MASON, PHILATHEA
305 Carter Street
Petersburg, Virginia
MASON, WILLIAM
1016 Patterson Street
Petersburg, Virginia
MCCOY, YVONNE
1407 Halifax Street
Petersburg, Virginia

MCLEOD, PATRICIA
221 S. Old Church Street
Petersburg, Virginia
MCNEAL, JOHNNIE
535 S. Dunlop Street
Petersburg, Virginia
MILES, SOLOMON
1011 Melville Street
Petersburg, Virginia
MILLER, OLIVIA
1207 St. James Street
Petersburg, Virginia
MINTER, ARNOLD
827 Young Avenue
Petersburg, Virginia
MOORE, ELMORE
1313 Montgomery Street
Petersburg, Virginia
MORGAN, SANDRA
1115 Shepard Street
Petersburg, Virginia
MYRICK, ARTHUR
203 Kentucky Avenue
Petersburg, Virginia
OWENS, WILBERT
661 Pegram Street
Petersburg, Virginia
PARHAM, ANN
30 D'arcy Street
Petersburg, Virginia
PARHAM, PEGGY
924 Cool Spring Drive
Petersburg, Virginia
PARKER, GENNIE
43 S. Union Street
Petersburg, Virginia
PAYTON, ALLEN
417 Cedar Street
Petersburg, Virginia
PAYTON, ESTELLE
417 Cedar Street
Petersburg, Virginia
PEARSON, ROBERT
526 Hannon Street
Petersburg, Virginia
PETERSON, ARTHENIA
522 S. Jefferson Street
Petersburg, Virginia
PETERSON, EMMETTE
1114 Hilton Place
Petersburg, Virginia
PHILLIPS, RICHARD
930 Lee Avenue
Petersburg, Virginia
POWELL, JUDY
915 Shepard Street
Petersburg, Virginia
POWELL, MARY
715 Court Street
Petersburg, Virginia
PRITCHETT, PATRICIA
1508 Floyd Street
Petersburg, Virginia
REVISH, RUSSELL
741 Kirkham Street
Petersburg, Virginia
RICHARDSON, EUGENE
1022 Rome Street
Petersburg, Virginia
RICHARDSON, LINDA
834 Rome Street
Petersburg, Virginia
RICHARDSON, JERRY
834 Rome Street
Petersburg, Virginia

RICHARDSON, OSBORNE
1110 Augusta Avenue
Petersburg, Virginia
RICHARDSON, RAYMOND
617 N. Carolina Avenue
Petersburg, Virginia
RIDLEY, JANICE
15 N. Crater Road
Petersburg, Virginia
RILEY, EDWARD
850 Farmer Street
Petersburg, Virginia
ROBERTS, CAROLYN
1212 Hamilton Street
Petersburg, Virginia
ROBERTSON, RAY
1439 Ferndale Avenue
Petersburg, Virginia
ROBERTSON, SELLIS
1346 Custer Street
Petersburg, Virginia
ROBINSON, JUDITH
215 St. Matthew Street
Petersburg, Virginia
ROBINSON, MICHAEL
56 St. Mark Street
Petersburg, Virginia
ROBINSON, NATHANIEL
641 S. West Street
Petersburg, Virginia
ROBINSON, SAMUEL
645 S. West Street
Petersburg, Virginia
ROBINSON, WILBERT
1029 Magnolia Street
Petersburg, Virginia
RUFFIN, HENRY
322 St. Matthew Street
Petersburg, Virginia
RUFFIN, PERCY
529 Gracie Street
Petersburg, Virginia
SCOTT, AUDREY
735 Harding Street
Petersburg, Virginia
SMITH, ALICE
339 Carol Street
Petersburg, Virginia
SMITH, DOROTHY
734 Harrison Street
Petersburg, Virginia
SMITH, CHARLOTTE
10 N. Old Church Street
Petersburg, Virginia
SMITH, LESLIE
503 Halifax Street
Petersburg, Virginia
SMITH, NORMAN
212 Terrace Avenue
Petersburg, Virginia
SMITH, PHYLLIS
324 Federal Street
Petersburg, Virginia
SMITH, RANDALL
P.O. Box 148
Petersburg, Virginia
SUTHERLAND, CLEO
939 Farmer Street
Petersburg, Virginia
SPAIN, GLORIA
1024 Stanback Street
Petersburg, Virginia

STEWART, JEWEL
947 Cool Spring Drive
Petersburg, Virginia
STITH, MARJORIE
25 S. Little Church Street
Petersburg, Virginia
STORRS, JOSHUA
1229 Halifax Street
Petersburg, Virginia
STORRS, NORMAN
1229 Halifax Street
Petersburg, Virginia
TALLEY, BERNICE
545 Taylor Street
Petersburg, Virginia
TAYLOR, EDDIE
168 S. Burch Street
Petersburg, Virginia
THOMAS, JAMES
1421 Talley Avenue
Petersburg, Virginia
THOMPSON, BERNARD
354 Mistletoe Street
Petersburg, Virginia
THOMPSON, JENNIFER
24 S. Jones Street
Petersburg, Virginia
TODD, JOANN
1008 Augusta Avenue
Petersburg, Virginia
TURNER, ROSE
243 Halifax Street
Petersburg, Virginia
VAUGHAN, CECELIA
1145 Rome Street
Petersburg, Virginia
VAUGHAN, CHARLES
119 S. Jones Street
Petersburg, Virginia
VALENTINE, STEPHANIE
216 S. West Street
Petersburg, Virginia
WALKER, WILLA
1323 Custer Street
Petersburg, Virginia
WALKER, WILLIAM
626 Plum Street
Petersburg, Virginia
WALSTON, JAMES
632 Harrison, Street
Petersburg, Virginia
WASHINGTON, ARNOLD
1231 Hilton Place
Petersburg, Virginia
WASHINGTON, BRENDA
33 D'Arcy Street
Petersburg, Virginia
WASHINGTON, EMMA
528 Cedar Street
Petersburg, Virginia
WASHINGTON, JAMES
516 Webster Street
Petersburg, Virginia
WASHINGTON, WILLIAM
10 S. Burch Street
Petersburg, Virginia
WATSON, JANIS
309 N. Old Church Street
Petersburg, Virginia
WEAVER, ROSEZELIA
24 Eastover Avenue
Petersburg, Virginia

WEBB, RUBY
439 Halifax Street
Petersburg, Virginia
WEST, SANDRA
1114 Booker's Circle
Petersburg, Virginia
WHITE, DAVIS
1327 Shepard Street
Petersburg, Virginia
WHITE, LILLIAN
243 New Street
Petersburg, Virginia
WHITE, PEARLIE
1209 Grant Avenue
Petersburg, Virginia
WIGGINS, MORRIS
521 Cedar Street
Petersburg, Virginia
WILLIAMS, AMANDA
122 Shore Street
Petersburg, Virginia
WILLIAMS, HOLLIS
1401 Farmer Street
Petersburg, Virginia
WILLIAMS, JAMES
416 St. Matthew Street
Petersburg, Virginia
WILLIAMS, JOSEPH
1406 Hanover Street
Petersburg, Virginia
WILLIAMS, PAUL
492 Byrne Street
Petersburg, Virginia
WILLIAMS, RICHARD
1234 Rome Street
Petersburg, Virginia
WILLIAMS, ROBERTNETTE
928 Shepard Street
Petersburg, Virginia
WILLIAMS, THOMAS
434 Byrne Street
Petersburg, Virginia
WILLIAMS, DIANE
928 Shepard Street
Petersburg, Virginia
WILSON, PATRICIA
730 Cameron Street
Petersburg, Virginia
WINFIELD, SHIRLEY
111 East Mercury Street
Petersburg, Virginia
WYCHE, HERMAN
901 Halifax Street
Petersburg, Virginia
WYCHE, JACQUELINE
350 Federal Street
Petersburg, Virginia
WYCHE, KAREN
737 Sapony Street
Petersburg, Virginia
WYNN, FLOYD
1491 Halifax Street
Petersburg, Virginia
WYNN, ULYSSES
436 Virginia Avenue
Petersburg, Virginia
YOUNG, CAROLYN
1022 Wilcox Street
Petersburg, Virginia
SAUNDERS, ELMER
1112 Pointer Street
Petersburg, Virginia

Advertising

S.J. Valentine

CITY SAVINGS BANK & TRUST COMPANY

144 N. Sycamore Street
Petersburg, Virginia

1603 Boulevard
Colonial Heights, Virginia

Your Local Bank Serving Local Needs

Compliments of

SHAPIRO'S LOAN OFFICE

54 S. Union St.

For All Your Bible Needs:
Home Church or Pulpit

Write or Call R. B. West
1447 Ferndale Avenue
Petersburg, Va.

Distributor for the American
Bible Society --
Re 2-8503

GEO. R. PAIGE
Business Printing -- Calendars --
Advertising Specialties and Other
National Press Products

Phone 733-9907
412 Mistletoe St.
Petersburg, Va. 23801

Compliments of

TUDOR'S INC.

36 S. Sycamore Street
Petersburg, Virginia

Compliments of

BARR BROS., INC.
Petersburg's Outstanding Credit

Jewelers
Diamonds - Watches
Electric Appliances
Good Luck . . . Bill Greene

"Congratulations

Seniors!"

ADMINISTRATION AND FACULTY

CONGRATULATIONS

GRADUATES

Petersburg & Hopewell Gas Company

"The Friendly People"

O. P. HARE DRUG CO., INC.

130 South Avenue
Petersburg, Virginia Phone RE 2-4313
Prescriptions Called For and Delivered By Radio Dispatch

"Over 100 Years of Faithful Service"

"You've tried the rest;
"Now try the best."

PERCY'S SHOE SHINE PARLOR
241 B N. Sycamore St.
REgent 2-9883

WILLIAMS' BOOKKEEPING AND TAX AGENCY

122 Shore Street
Petersburg, Virginia

Income Tax - A Specialty
Notary Public

Compliments of

BOWLES FURNITURE CO.

301-311 Halifax Street

JIM TOLLEY HOUSE

"All Hobbies for All Ages;
All Floral and Decorative Items"

27 and 31 S. Sycamore St.
Petersburg, Virginia
Re 22832

HUBERT S. PERKINS

Masonry contractor
Brick and Block Work of All Kinds

1462 Halifax Street
Petersburg, Virginia
Re 39168

Compliments of

QUALITY CLEANERS

117 Harrison Street

Petersburg, Virginia

Free Delivery RE 3-7502

DEAN SEAFOOD

330 Halifax Street
Petersburg, Virginia

Compliments of

HOWERTON AND WILLOUGHBY
Opticians and Jewelers

7 North Sycamore Street
Petersburg, Virginia

S P E R O ' S

"The Store of Fashion"
Phone RE 2-5555

Petersburg, Virginia

RAY'S CLOTHING

314 Halifax Street

RE 2-7672

"Buy Now - Pay Later"

WEST END PHARMACY

"Where Friendliness and Science
Go Hand in Hand"

901 W. Washington Street
Petersburg, Virginia

"The Store of Personal Service"

FELTS DRUG STORE

2200 West Washington Street
Petersburg, Virginia

RE 3-4403
Free Parking Free Delivery

Compliments of

THE AMERICAN FURNITURE CO.
1212 Bollingbrook
RE 2-5041

VIM

For Drugs
For Prescriptions
For Vitamins
For Delivery RE 3-6222
So. Market at Halifax St.
Petersburg, Virginia

HARLOW-HARDY FURNITURE

"Everything for the Home"

17-19 W. Washington Street RE 3-4444
2017 S. Sycamore Street RE 2-7321

Compliments of

BUTTERWORTH FURNITURE CO.

100 N. Sycamore Street

UNGER'S

Traditional Clothiers

Compliments of

TAYLOR'S

119 N. Sycamore Street
Petersburg, Virginia

THE HOUSE OF KNOX
Your Home Owned
and
Operated Establishment

John A. Knox, Director of Funerals
564 Halifax Street
Emporia, Virginia

Office: ME 42353 Residence: ME 44180

HILL'S GROCERY

Mrs. Bernice K. Hill, Prop.

Groceries, Fresh Meats, Vegetables
Delivery Service

241 Gill Street Petersburg, Va.
Telephone 732-0909

Phone REgent 39058

RICHARD H. WEST
Licensed Bondsman
Notary Public

915 Clarke Street Petersburg, Va.

WHITEHOUSE GROCERY

Mr. John J. Tanner
Groceries, Meats, Fresh Vegetables

RE 29468 Rome and Dunlop Sts.

FIFTH WARD SELF-SERVICE MARKET

J. T. Bristow, Prop.

Groceries, Meats, Fresh Vegetables,
Frozen

Phone RE 38531 28 S. West St.
Petersburg, Va.

Compliments of

LEVENSON'S CLOTHING STORE

109 Halifax Street
Petersburg, Virginia

RAM'S MUSIC SERVICE
44 So. Union Street
Petersburg, Virginia

RE 29783 10:00 A.M. - 10:00 P.M.

Free Delivery Service
Louise Coleman Manager
Randolf Spratley Prop.

Compliments of

MASTER SYSTEM BAKERY

21 W. Washington Street
REgent 26941
Petersburg, Virginia

MILES TAILOR SHOP

Alterations For Men & Women
Custom Tailors-Repairs-Dressmaking

241- A N. Sycamore Street
Petersburg, Virginia

Compliments

SYLIVA'S HAT SHOPPE

123 W. Sycamore Street

Petersburg, Virginia

L. HOMER FURNITURE COMPANY

"Easy to Deal With"

Corner of Halifax and Union

Compliments of

C. F. LAUTERBACH'S SONS
Jewelers and Silversmith

RE 2-7802
Petersburg, Virginia

J. C. PENNY COMPANY

"Where Southside Virginia
Shops and Saves"

Petersburg, Virginia

STANDARD JAMES INC.

"For Better Shoes"

Petersburg, Virginia

Compliments of

F. W. WOOLWORTH CO.

128 North Sycamore Street

Petersburg, Virginia

ROSE'S REXALL DRUG STORE

Prescriptions - Cosmetics
Surgical Supplies
Hospital Gids and
Beds for Sale or Rent

RE 2-3535
Washington and Sycamore Streets
Petersburg, Virginia

EUGENE'S FLYING "A"

Eugene Anderson, Prop.
Gas Oil - Accessories

850 South Sycamore Street
Petersburg, Virginia

BATES FLYING "A" STATION

Serving You Is a Pleasure

Prop. "Tom" Bates, Jr. RE-29517

96 Chesterfield Avenue
Ettrick, Virginia

BATES AND GATES FLYING "A"

445 Halifax Street

Petersburg, Virginia

RE-31958

Compliments of

RUCKER — ROSENSTOCK

Headquarters For
Seventeen Magazine Fashions
Petersburg, Virginia

Mark of personal service

FIRST & MERCHANTS NATIONAL BANK

We're ready when you are

You may already be saving some of your after-school or vacation earnings for college. Or perhaps you're class or club treasurer. Come in and let us help. Let us be your bank today, just as we hope to be your bank in the future.

Best Wishes for Success:

PET MILK COMPANY

DAIRY DIVISION

907 W. Washington Street

Petersburg, Virginia

PATRONS

Mrs. Jessie P. Anderson
Mrs. Helen Anderson
Mr. Herbert Anderson
Mr. & Mrs. M. Andrews
Mr. & Mrs. David Alston
Mrs. Peggy Anderson
Mrs. Thelma Anderson
Mrs. Mattie Archer
Mr. William Anderson
Master John Anderson
Mr. Hugh Armstrong
Mrs. C. W. Armstrong
Mrs. Virginia Avery
Miss Eunice Abraham
Mrs. Margeret Abby
Mrs. Kathleen Allen
Mr. Eugene Anderson
Mr. & Mrs. John Abraham
Mrs. Hazel Archer
Mrs. Corine Allen
Mrs. B. Andrews
Miss Josephine Allen
Mr. C. W. Alley, Jr.
Mrs. Christine Anderson
Mr. Leroy Anderson, Jr.
Miss Priscilla Anderson
Mrs. Jessie Anderson
Miss Lillian Anderson
Mr. Samuel C. Allen
Mrs. Louise Amos
Mrs. Evelyn S. Allen
Miss Glaycella M. Allen
Mrs. Minnie Ashford
Miss Marie Armstrong
Mrs. Dena B. Abbott
Mr. Nelson Archer
Mr. Clifton Allen
Mr. Charles Allen
Mr. & Mrs. Willie Amos
Mrs. Carlessia Anderson
Mrs. Fannie Ampy
Miss Doris Anderson
Mr. James Arrington
Mr. & Mrs. John W. Allen
Mr. George Archer
Mrs. Eva Alston
Miss Marion Anderson
Miss Noami Anie
Mrs. Anderson
Mrs. Dara Allen
Mr. & Mrs. Arrington
Mrs. Mildred Allen
Mr. Adkins
Mrs. Mary B. Anderson
Mrs. Obenia Anderson
Mr. Robert Armstrong
Mrs. C. S. Allen
Mrs. Odell Allen
Mr. Herman Antrum
Mr. William Adams
Mrs. Corine Allen
Mr. & Mrs. Vernel Anderson
Rev. & Mrs. Theodore H. Alexander
Mr. E. V. Algood
Mr. & Mrs. Arby Brown, Jr.
Mr. Joseph Banks
Mr. & Mrs. James Bullock
Mr. & Mrs. Thomas O. Booker
Mrs. Ineda Bullock
Mrs. Tressie Branch
Mr. William N. Bland
Miss Laura Blackwell
Mr. Johnnie Byrd
Mr. & Mrs. Joseph N. Buford, Jr.
Mr. Walter Branch
Mrs. Virginia E. Barnes
Mr. James Baker
Mrs. Elinore Brown
Mr. & Mrs. Arthur Beamon
Mrs. Idabelle Brown
Mrs. Mary Bragg
Mrs. A. Batten
Mrs. Dorothy Branch
Mrs. Inez Barner
Mr. & Mrs. Williams A. Batts, Jr.
Mrs. Rosa Bland
Mr. & Mrs. Abraham L. Brown
Mr. & Mrs. Frank Bockner
Mr. & Mrs. K. Baker
Mrs. Doris Birckhead
Mr. W. J. Belcher
Mrs. Dorothy Benjamin
Mr. Charles Branch
Mrs. Pearl Bagby
Mrs. Ernestine Batts
Miss Isophine Brown
Mr. & Mrs. Raymond Brown, Sr.
Mr. & Mrs. Frank Booker
Mr. James J. Booker, Jr.
Mrs. Savannah Blackwell
Mr. Robert Butler
Mrs. Lavinia Bland
Mrs. Annie G. Berry
Mrs. Katheryn Briggs
Mr. Bernard Bland
Mr. Richard Banks
Mr. William Buford
Mr. Henry Buford
Mrs. Maisaline Blind
Miss Martha Bethune
Mr. Edward Bowles
Mr. & Mrs. Paul Bell
Mr. John R. Bailey, Jr.
Mr. Phillip A. Brown
Mr. William H. Brown
Mr. & Mrs. George Bonner
Mrs. Emily Berry
Mr. Roger Bailey
Mrs. Helen Bailey
CWO & Mrs. Charles Bethel
Mr. & Mrs. Henry Booker
Mr. Willie Brooks
Mr. Bailey
Miss Bernice M. Battle
Mr. & Mrs. Lewis Barber
Mr. Charles L. Briggs
Mr. & Mrs. Horace Brown, Sr.
Mrs. Mildred Buggs
Mr. & Mrs. Thomas Bolling
Mr. Aquillar Brown
Mr. Clarence C. Boston
Mr. & Mrs. Samuel Batts, Sr.
Mr. & Mrs. Samuel Bland
Mr. & Mrs. John D. Blakes
Mr. Roosevelt Burrow
Mrs. Eliza Brown
Mrs. Ruth S. Bolling
Mr. & Mrs. Leon V. Burnes
Mr. C. H. Boettcher
Mrs. Jennie Brooks
Mrs. Isadore Bates
Mr. & Mrs. Phil Bland
Mrs. Gloria Battle
Mr. & Mrs. Arthur M. Balthrop, Jr.
Mr. & Mrs. W. H. Berry
Mr. Arthur Balthrop, Sr.
Mrs. Mable Balthrop
Miss Traci L. Batts
Mr. Samuel Batts, Jr.
Mrs. Gertrude Brown
Mrs. Ruth Burge
Mrs. Virginia Byrdsong
Miss Martha Baskerville
Mr. Fletcher A. Blackwell
Mrs. Louise Burror
Mr. & Mrs. William A. Bragg
Mrs. Flossie Bowens
Mr. & Mrs. John S. Bragg
Mr. James Branch
Mrs. Norman Byrd
Mrs. John Berry
Mr. Robert Lee Brown
Miss Annie B. Booth
Mr. & Mrs. Eldridge Nonner
Mrs. Lillian Bolton
Miss Martha Bethune
Mrs. Mary Braggs
Mrs. Burnette
Mr. & Mrs. Clarence Buckner
Mrs. Robert Brown
Mr. & Mrs. David Briggs
Mrs. Elizabeth Butts
Mr. Thomas Blackwell
Mr. Eddie Brooks
Mr. Bernard Bland
Mrs. Ethel Brown
Mrs. Elizabeth Bell
Mrs. Ella Brown
Mr. Samuel Butcher
Mrs. Dorothy Branch
Mrs. Rolette Blackwell
Mr. William Briggs
Mr. & Mrs. William Bonds
Mr. Thomas Bagby
Mrs. Carolyn Bright
Mrs. Daisy Bell
Mrs. Elnora E. Burrell
Baby Ruth Brown
Mrs. Maggie Brown
Mrs. Irene Bonner
Miss Gertude Baker
Mrs. Elizabeth Bufford
Mrs. Katherine Butcher
Mr. Irving Brown
Mrs. Alean Brown
Mrs. Joseph A. Brown
Mrs. Otlia Boyd
Mr. James Bonner
Mrs. Helen Byrd
Mr. & Mrs. Tyrone Bailey
Mr. & Mrs. Joseph S. Bowe
Mr. Morris Baker
Mrs. Edna Bailey
Mr. Russell Bland
Mrs. Etta Balthrop
Miss Jacquelyn Booker
Mr. Grover T. Brown
Mrs. Mary F. Butts
Mrs. Doretha Brown
Mrs. Nellie Briggs
Mr. & Mrs. Charrie Beasley
Mrs. Elnora Bonner
Mr. Jordon Bond, Jr.
Miss Alice Beasley
Capt. & Mrs. Earl Brown
Mrs. Ella W. Brown
Mrs. Armenter Beasley
Miss Janice Beasley
Mrs. Mattie Byrd
Mr. Phillip Bland
Mrs. Louise Burrow
Mrs. Catherine Bland
Mrs. Hazel P. Bell
Mr. & Mrs. Robert L. Bland
Miss Estella Brooker
Miss Louis Butcher
Mrs. Nancy Blue
Mr. & Mrs. Robert Burrow
Mrs. Martha Brown
Mrs. Delores Bland
Mr. Richard Y. Bristow
Mr. Edward Bullock, Sr.
Mr. & Mrs. J. T. Brown
Mr. C. A. Batts
Mrs. Thomas Bates
Mr. William J. Butcher
Mr. & Mrs. William Bell, Jr.
Mr. Harrell Brisca
Mr. Linwood Bufford
Mr. & Mrs. Ivan Brownley
Miss Annie V. Brown
Mrs. S. W. Blue
Sgt. & Mrs. John T. Best
Miss Helen Batts
Mr. & Mrs. Osborne Bailey, Sr.
Mr. & Mrs. Joseph T. Brown
Mr. James M. Booker, Sr.
Mrs. Catherine Baugh
Mr. & Mrs. William Blowe
Mr. & Mrs. William K. Barbour
Mr. & Mrs. Freddie Bates
Mr. & Mrs. Charles Bland
Mr. & Mrs. Clarence Boston
Mr. & Mrs. John Brickell
Mr. & Mrs. Wesltey Brown
Mrs. Maycrine Bonner
Mr. Joseph Banks
Mr. William Berry
Mr. Lazell Broom
Mr. Robert Butler
Miss Helen Brown
Mr. W. H. Baugh
Mrs. Mary M. Booker
Mrs. Sallie Blount
Mrs. Bertha Brown
Mrs. Elizabeth Booker
Mr. W. Joseph Byas
Mrs. Maude Brown
Mr. & Mrs. Linwood Bates
Mr. Samuel Butcher
Mr. Joseph S. Bradley, Jr.
Miss Maureen Brickhead
Mr. Butch
Mrs. Della Bland
Mr. Charles Blanding
Miss Diane Bracy
Mr. Elwood Burrow
Mrs. Lourenta Baltrhop
Mr. & Mrs. Joseph Baskerville, Sr.
Mrs. J. D. Burrow
Mrs. Dorothy Benjamin
Mr. & Mrs. Elmer G. Bracey
Mrs. Evla Burns
Mr. & Mrs. William N. Bryant
Mr. & Mrs. John Barner
Mrs. Ann B. Byrd
Mr. & Mrs. J. E. Bias
Mrs. Meta Bethea
Mrs. Elizabeth Buford
Mrs. Mary Baker
Mrs. Hattie Boone

PATRONS

Mr. Garfield Bland
Mrs. Lucinda Bland
Mr. Herman Blackwell
Mrs. Florence D. Brown
Mr. Robert Butts
Mrs. Louise Burrow
Mrs. Elizabeth Buford
Mr. Samuel Butcher
Mrs. Lucille Brown
Mrs. Louise Butcher
Mr. Frank Batts
Mrs. Rosa Booker
Mrs. Alice Brown
Mr. Upsher E. Bukley
Mrs. Jean Bailey
Mrs. Eunice Byus
Mrs. Nannie Banks
Mrs. Mary E. Brown
Mr. Robert Bailey
Mr. John Birchett
Rev. & Mrs. Jackson A. Browne
Bishop J. S. Beane
Rev. Willie Balthrop
Mr. Theodore Branch
Miss Bertha B. Bailey
Mrs. Ruth Burge
Mrs. Metta Bethea
Mrs. Sarah Booker
Mr. Thomas Branch
Mrs. A. H. Brown
Mr. Willie J. Brown
Mrs. Sarhie Blackwell
Mr. & Mrs. William Bennet
Mr. Jessie Balthrop
SFC & Mrs. John Brant
Mrs. Harry Butler, Jr.
Mr. Maclin Brown, Jr.
Mrs. Doretha Brown
Mrs. Fannie Brown
Mr. & Mrs. Maclin Brown, Sr.
Mr. James W. Brown
Mrs. Lorean Barnes
Mrs. Ruth Butcher
Mrs. Doris H. Burgess
Mrs. Eunice Bailey
Miss Harriet Brooks
Mr. & Mrs. Willian N. Bland
Mr. & Mrs. Fenton L. Bland
Mrs. Brown
Mr. F. Bates
Mrs. O. Bland
Mr. William Buford
Mr. Grover Brown
Mrs. Metta Bethea
Mr. John Branch
Mr. Lonnie Battle
Mr. & Mrs. Matthew Butler
Mrs. Junella Burke
Mrs. Mary Burrow
Mr. & Mrs. Butler
Mr. John Bailey
Mr. & Mrs. William H. Bland
Mr. James A. Binkette
Mrs. Etta Ratliff
Mr. Robert Brown
Miss Imogene Brown
Mrs. Mary O. Bailey
Mr. & Mrs. Rafford, C. Bell
Mr. Dennis Blanding
Mr. Johnnie Byrd
Mr. & Mrs. Ghurman Brown
Mr. & Mrs. Osborne Bailey
Mr. Royalton Branch
Mr. Harold L. Brooks
Mr. & Mrs. George Bell
Miss Mary E. Brooks
Mr. Earl Butler
Mr. & Mrs. Arby Brown, Jr.
Miss Marion Brown
Mrs. Pearl Bufford
Mrs. Annie Booker
Mrs. Lula C. Ballard
Mrs. Madeline Birchett
Mrs. Catherine Butcher
Mrs. Gabrielle Brown
Miss Caritha Brown
Mrs. Mary C. Brooks
Mrs. Bettie Brooks
Miss Eunice Baugh
Mrs. Mary M. Bailey
Mr. Hampton Brown
Sgt. Oscar C. Bell
Mrs. Lula Battle
Mr. & Mrs. Joseph Bowles, Jr.
Miss Cynthia Bowles
Mrs. Gertrude Bailey
Mrs. Kathleen Brown

Mrs. Mazeleen Bland
Mr. Stanley Barber
Miss Bertha Brooks
Mrs. Frances Browder
Mrs. Pearl Bonner
Mrs. Maranda Bailey
Mr. & Mrs. Linwood Bradly
Sgt. & Mrs. Willie Bradley
Mr. Osborne K. Bailey
Mrs. R. W. Barnes
A1C Joseph Baskerville, Jr.
Mrs. James Bullock
Mr. James Bullock
Miss Marlen Banks
Mr. Robert Bullock, Sr.
Mr. Robert Bullock, Jr.
Mr. James Bland
Mr. George Bland
Mr. Alexander Brown
Dr. & Mrs. Cortlandt Colson
Miss Ella S. Crawley
Miss Gloria Bowles Cooksey
Mr. George Chamliss, Jr.
Mrs. Jean P. Collier
Mr. Isaac R. Collier
Mr. & Mrs. Herbert V. Coulton
Mr. & Mrs. James Collier
Mr. & Mrs. John Curtis
Mr. Robert Chambliss
Mr. & Mrs. Will H. Campbell, Sr.
Miss Virginia Crenshaw
Mr. James Coleman
Miss Ethel Cain
Mr. Freddie H. Crawford
Miss Louise Coleman
Mr. Arron Carlisle
Dr. Colson
Mr. Raymond Childs
Mrs. Mildred D. Clarke
Mrs. G. Cannon
Miss Geraldine E. Curtis
Mrs. Silene Cook
Mrs. Mary R. Collins
Mrs. Christine Cruz
Miss Jacqueline E. Copeland
Mr. Archie Cain
Mrs. Lucy Curton
Mr. & Mrs. Ivory Cary
Mr. James Colts
Mrs. Joyce Claiborne
Mr. & Mrs. Thomas Crawley, Sr.
Mr. & Mrs. Norman Cooley
Miss Alma Cobb
Mrs. Gracie Cannon
Mr. & Mrs. John Coleman
Mrs. Helen Chappell
Mrs. Gracie Cox
Mr. T. L. Childress
Mr. & Mrs. Charles Cartwright
Mr. & Mrs. William E. Curry
Mrs. Elsie Clarke
Mrs. Geraldine Colemen
Mr. Howard Clark
Mr. & Mrs. Hodges Wise Curtis, Sr.
Mrs. Elizabeth Crews
Mrs. Leso Cokes
Miss C. Chambliss
Mr. James Clark
Mr. Julius Courtney
Mr. James M. Colson
Mrs. Mattie Crews
Mrs. Lumma Canon
Mr. Arthur Clemon
Mr. Arthur Coleman
Mrs. Lillian Carey
Mrs. Margaret Clummer
Mrs. Ethel Clarke
Mr. N. D. Caldwell
Miss Violia Crews
Miss Addie Coleman
Mrs. Violet Clark
Mrs. Vivian Chambliss
Mr. T. R. Corley
Mrs. Ruth Clark
Mrs. Dorothy Caperton
Mr. William Caperton
Miss Addie Coleman
Miss Nellie Coleman
Mrs. Rebecca Coleman
Mr. & Mrs. C. D. Chambliss
Mr. & Mrs. Bernard F. Clarke
Mr. & Mrs. Benny Coleman
Mr. & Mrs. James Campbell
Miss Almeta Coleman
Mrs. Irene Curry
Mr. & Mrs. Percy E. Cox
Mr. Gregory Cooley

Mrs. Alice T. Cain
Mrs. Annie Mae Cain
Mrs. Sadie Cook
Mrs. Alice Cooper
Mrs. Lumma Cannon
Mr. & Mrs. Ernest E. Chambliss
Mrs. Mary Cox
Mrs. Sadie Christian
Sgt. & Mrs. Bernard Clarke
Mrs. Mary A. Crocker
Mrs. Delores Christian
Mrs. Mabel R. Cartwright
Mr. John A. Crump, Jr.
Mr. James Chambliss
Mrs. Evelyn Craig
Mr. Elmer Clarke
Mr. George E. Chamliss, Sr.
Mr. James Calvin
Miss Otelia Chambliss
Mrs. Annie Cooper
Mr. Raymond Crocker
Mr. Whaley M. Colbert
Mr. Boston Cary
Mr. Benny L. Coleman
Mr. & Mrs. Curtis Cisco
Mrs. Grace Cannon
Mr. & Mrs. R. S. Creighton
Mr. Joseph Coleman
Mr. Mike Clifton
Mrs. Ruth B. Clark
Mr. Eugene Collins
Mr. Natheniel Collins
Mrs. Martha Coleman
Mr. & Mrs. T. L. Crawley
Miss Virginia Casey
Mr. Woodley Coleman
Mr. & Mrs. George Crocker
Mr. George Chambliss
Mrs. Jerushia Cary
Mr. Nathan Carter
Mrs. Eva J. Carter
Miss Gladys Cox
Mrs. Vinnie Cooke
Mr. James Crump
Mrs. Carmen Cook
Mrs. Viola Carlton
Mr. & Mrs. Matthew Cook
Mrs. Lucille Claiborne
Mr. J. F. Collins
Mrs. Iris E. Cody
Mr. Charles Coffman
Mr. Archie Chins
Dr. W. S. Cooper
Miss Nettie Clifton
Mr. Wilbur Cook
Mr. & Mrs. Milton A. Castelle
Mr. William Cooper, Sr.
Attorney and Mrs. Robert H. Cooley
Mr. & Mrs. Lonnie Chavis, Jr.
Mrs. Elizabeth Cain
Mrs. Beatrice Coleman
Mr. & Mrs. Bostin Cary
Mrs. Earl Carroll
Mr. & Mrs. Roland M. Christian
Mr. Joseph L. Coleman
Miss Joycanne Coker
Mrs. Catherine Ella Carter
Mrs. Ruth Chatman
Mr. Richard Caple
Mr. Collie Chambliss, Jr.
Miss C. Chambliss
Mrs. Bertha Caple
Mr. Larve Conyess
Miss Zettella B. Collaham
Mrs. Delora J. Cox
Mrs. Marie Cortis
Mrs. Raymond Carey
Mr. Corrall L. Collier
Mr. & Mrs. Richard Chatman
Mr. Herbert Coleman, Sr.
Mrs. Mable Coleman
Mrs. Evelyn Craig
Mr. & Mrs. Samuel Crump
Miss Charlotte Brown
Mrs. Annie Clark
Mrs. Larthenice Coleman
Mrs. Ida Chambliss
Miss Mable Dianne Cooke
Mr. & Mrs. Arthur Campbell
Mrs. Maggie Cromp
Mr. P. Cox
Mrs. Calvin Chavis
Dr. Margaret Crowder
Mrs. Marion V. Combs
Mrs. Ruth Copeland
Mr. Wilbur Christpher
Mrs. Ola Charles

PATRONS

Mr. Hugee Cooper
Mr. & Mrs. Roosevelt Clark
Mr. & Mrs. Lonnie Chaves, Sr.
Mrs. C. Davis
Mrs. Marion Dabney
Mr. & Mrs. Floyd Davis
Mrs. Mimmie Debase
Mrs. Mattie Davis
Mrs. Gladys Diggs
Mr. & Mrs. Emmette Drewry
Mrs. Carrie Davis
Mr. Curtis Draugh
Mr. Ollie Daniels
Mrs. Mabel Dickerson
Mrs. Ernest Davis, Sr.
Mrs. Felt Draughon
Mrs. Bertie Draughn
Mrs. Viola Davis
Mr. & Mrs. James Dillard
Mrs. Viola R. Davis
Mrs. Viola M. Dugger
Mrs. Bessie Davis
Mr. Leonard Davis
Mr. Bennie Davis
Mrs. Joseph Davis
Mrs. Mary G. Davenport
Mr. Fred Davis
Mr. Fred Dodson
Mrs. W. A. Diamond
Mrs. Josephine Davis
Mr. Clarence Davis
Mr. K. Dickerson
Miss Adelle Dickerson
Mrs. Mary Davis
Mrs. Lucille Dowdell
Mrs. Irene Dilliard
Mr. & Mrs. William Henry Dances
Miss Lelia Doan
Mrs. Mary Dickerson
Mr. Edward Douglas
Mr. John Davis, Jr.
Mrs. Murtha A. Diggs
Mrs. Mary Drumgoole
Mr. & Mrs. Robert Dabney
Mrs. Lillian Davis
Mrs. Mary L. Dunson
Mrs. Rosa Davis
Miss Linda Davis
Mr. & Mrs. Robert E. Davis
Mr. Ralph Dickens
Mr. & Mrs. William R. Dabney
Mrs. Pearl Dabney
Mrs. Francis Day
Miss Annie Davis
Mr. Frank Day
Mr. & Mrs.James A. Duvall
Mrs. Irene E. Dilliard
Mrs. Grace Reese Davis
Mrs. Ella Dails
Mrs. Lillian Drew
Mr. & Mrs. Alexander Dickerson
Miss Wanda Dickerson
Miss Tony B. Davis
Mr. & Mrs. John J. Dances
Mrs. Beatrice Dabney
Mr. B. Dabney
Mrs. Anna Dance
Mr. Joseph Dyson
Mrs. Celo Dickerson
Mrs. J. C. Douglass
Mrs. Ethel Mae Davis
Mrs. Evelyn Draugh
Mrs. Frances Dillard
Mrs. Cara Davis
Mr. & Mrs. John Day
Miss Agnes Diggs
Mrs. Sarah Davis
Mrs. A. H. Davis
Miss M. K. Davenport
Mrs. Maggie Daniels
Mrs. Eva Dalton
Mrs. Ada Davis
Miss Rosa Dunn
Miss Donna D. Dennis
Miss Dale Davis
Mrs. N. A. Dance
Mrs. John M. Diggs
Mrs. Pauline Dobbin
Mrs. Ethel Dyson
Mrs. Gladys Davis
Mr. Ulysses Davis
Mrs. Eva Dillard
Mr. & Mrs. Horace Dabney
Miss Eleanor L. Dilliard
Miss Clara M. Daniels
Mrs. Elorna Davis
Mr. J. M. Davis

Mr. Chris Dickerson
Mrs. Josephine Dabney
Mrs. Corine Dickerson
Mr. William Dance
Mr. Melvin Dicken
Mr. Nathan J. Dickerson
Mr. & Mrs. Herman Davis
Mrs. Fannie Davis
Evangelist & Mrs. A. A. Dennis
Mr. John Dodson
Mr. Willie Dobbie
Mr. W. Diamond
Mrs. Bessie Davis
Mrs. Cordelia Dickerson
Mr. & Mrs. Ganerson Donalson, Jr.
Mr. & Mrs. Charles Everson
Mrs. Virginia Evans
Mr. Clarence Edwards
Mr. Nathaniel Elliot
Mr. Fred Everson
Mr. Sam Epps
Mr. James P. Edge
Mrs. Bernice Eddleton
Mr. & Mrs. James Epperson
Mr. John Arthur Everette
Mr. & Mrs. Alfred Edwards
Mr. Jimmy Evans
Mr. Denton A. Epps
Lt. Charles Ellis
Mrs. Julia C. Edwards
Mrs. Estell Evan
Mrs. Katherine Edwards
Miss Virginia Epps
Mr. Daniel Edwards
Mrs. Catherine Esnault
Miss Patricia D. Edmonds
Mrs. Rosa H. Elder
Mrs. Bernice Evans
Mrs. Emma B. Ellis
Mrs. Lessie Ellis
Miss Barbara Ellis
Mrs. Pinky Evans
Mr. Harvey Epps
Mrs. Pinky Evans
Mrs. R. Elmore
Mr. & Mrs. Calvin Epps, Sr.
Mrs. E. D. Edlin
Mr. A. R. Edwards
Mr. Herbert Edwards
Mrs. Sarah Edmonds
Mrs. Ruth Edwards
Mr. Nathaniel Evans
Mrs. Charles Everson
Mr. & Mrs. Johnny Epps
Mr. & Mrs. Willie Epps
Mr. Calvin Epps
Mr. Lewis S. Evans
Mr. John Eric
Mr. & Mrs. Milton Ende
Mrs. Hannah Edmonds
Mrs. Bessie W. Edwards
Mrs. Grace Edmunds
Mr. & Mrs. Sidney Ellis
Mr. Mickey Edmondson
Mr. Charles England
Mr. Nathaniel Evans
Mrs. Fannie Edmunds
Mr. & Mrs. Arthur Edmonds
Mrs. Alice Edmunds
Mr. Melvin Edmundson
Mrs. Rose Edmonds
Mr. George Edmonds
Mrs. Clementine Edmonds
Mr. & Mrs. Theodore Edwards
Mr. John Freeman
Mr. Herman Fauntleroy
Mr. & Mrs. Junious E. Fisher
Mr. William C. Freeman, Jr.
Mr. James Fisher, Jr.
Mr. James E. Foreman
Mrs. Sallie Friend
Mrs. Mamie Fitzgerald
Mrs. Alice Foster
Mr. Ernest Fowlkes
Mr. & Mrs. Willie Fobbs
Mr. Sam Fenney
Mr. & Mrs. William Fisher
Mr. & Mrs. William Freeman
Mr. Oscar L. Fowlkes
Mrs. Savannah Fultz
Mrs. Sarah Felts
Mr. & Mrs. William H. Fowlkes
Mrs. James H. Freeman
Mrs. Blanch Fields
Mrs. Chris Franciscus
Mrs. Blanche Freeman
Mr. Ernest Fisher

Mr. James Fisher
Mrs. Ida Fields
Mr. Willie Fisher
Miss Deborah Farley
Miss Teresa G. Farley
Mr. George Fulton
Mr. & Mrs. Bernard Fisher, Sr.
Mrs. Alice Fowlkes
Mrs. G. Fultz
Mrs. Hibernia O. Fitzgerald
Mr. Bernard Fields
Mrs. Margaret Ferby
Mrs. Iola Fields
Miss Ruby Fields
Miss Christine Fields
Mrs. Ruth Flowers
Mr. Lindwood Forea
Mr. & Mrs. Fannie
Mr. Thomas Fox
Mr. & Mrs. John H. Fobbs, Jr.
Mr. & Mrs. H. E. Fauntleroy, Jr.
Mrs. Mary Fobbs
Mrs. F. June Ford
Mrs. Annette Foreman
Mrs. Roulette Foreman
Mr. & Mrs. Frank
Mr. & Mrs. Maurice Freeman
Mrs. Louise Franklin
Mr. Bernard J. Ferrill
Mrs. Mary Faison
Mrs. Edna Field
Mrs. Edna Fields
Mrs. Margaret Fisher
Mr. Wilbert Field
Mrs. Rosa Foster
Mr. & Mrs. Morris Fields
Mrs. Evelyn Fields
Mrs. Lillian Ferrell
Miss Ruth A. Fox
Mr. Hilton Fields
Miss Esther Franklin
Mr. & Mrs. James Foy
Mr. Frank Fields
Mr. Thomas Fields
Mr. Frank Field
Mr. Burnell D. Fisher
Mr. & Mrs. John Fisher
Mrs. Onie Mae Ford
Mr. & Mrs. Bernard Fisher, Jr.
Mr. Alvin Flowers
Mrs. Rosa Foster
Mr. John T. Fields
Mr. Robert Fisher
Miss Ann Friend
Mrs. Edna Fields
Mr. Leroy Foreman
Mr. Mina Fitzgerald
Mrs. Fannie Fowles
Miss Heidi Ford
Mrs. Leroy Farmer
Mrs. Margaret Farmer
Mrs. Elsie Farley
Miss Clarabell Fields
Mrs. Marget Fisher
Mrs. Lucy Field
Mrs. Mary Ford
Mrs. Mable Finney
Mr. & Mrs. Raymond Freeman
Miss Phyllis Goodson
Mr. & Mrs. Santy Green
Mrs. Arelia Gannaway
Mr. Green
Mr. Charles Goode
Mr. & Mrs. James Giles
Mrs. Ruth Gadson
Mr. Charles Goodrich
Mr. Lloyd Gilliam
Miss Valeria Glover
Mr. Alfred Graham
Mr. Jerome Glass
Mrs. Rosa Garris
Mrs. Dorothy Greene
Miss Mary Gaddy
Mrs. John Goodman
Mrs. Edith Gregory
Mr. Paul Grant
Mr. Collie Goode
Mrs. Edna Griffin
Miss Brenda Ganey
Mrs. Vera Green
Mrs. Lillie Gillman
Mr. James Glenns
Mrs. Pearl Goode
Mr. & Mrs. Charlie Glover
Mrs. Lecolia Giles
Mrs. Josephine Green
Mr. Charles Goodson

PATRONS

Mrs. Elroy Graves
Mrs. Easter Goode
Mrs. Mary Gregory
Mrs. Lillian Green
Mrs. Evelyn Goode
Mr. William Greene
Mrs. Brenda Gates
Mr. Mack Gillis
Mr. Herman Gordon
Mrs. R. Ganaway
S/Sgt. Henry Greene
Mr. Warm Geter
Mr. James Glover
Mr. Ollie Giles
Mr. & Mrs. Charles Gilliam
Miss Ida Greene
Mr. & Mrs. Henry Griffin, Jr.
Mrs. Ruby Giles
Mrs. Rosa Giles
Mr. Haywood Gwinys
Mr. W. T. Goodwyn, Sr.
Mrs. Marion Gerald
Mrs. Dorothy Goodwyn
Mrs. S. B. Gist
Mr. Rufus Geralds
Mr. & Mrs. Freddie Grimer
Mrs. Maratha Gholson
Mrs. Delores Griffin
Mr. John Guning
Mrs. Deborah Gonzales
Mrs. Novella Goodwyns
Mr. George Gordon
Rev. & Mrs. S. F. Green
Mr. Bobbie M. Goodwyn, Jr.
Mr. & Mrs. T. Nathaniel Gatlin, Jr.
Mrs. M. Gill
Mr. Raymond Graves
Mr. & Mrs. William Green
Mrs. Carrie Gee
Mrs. Mable Green
Mr. & Mrs. Walter Gates
Mr. & Mrs. Roy Greene
Mr. Howard Goode
Mrs. Mary Graves
Mr. Willie Goodman
Mr. John Graves
Mr. Charles Gill
Mrs. Rosah Graves
Mr. Sandy Greene
Mr. Horace Greene
Mrs. Effie Greene
Mrs. Mary Goodrich
Mrs. Adlease Givings
Miss Monica Graves
Mr. William H. Gill
Mr. & Mrs. John Graves
Mr. & Mrs. Walter Graves
Pvt. Colbert B. Gales
A/2C Richard A. Gales
Sgt/Maj. & Mrs. Colbert B. Gales
Mrs. Beulah Grant
Mr. Samuel Graves
Miss Florence Gill
Mr. & Mrs. Charles Geter
Mrs. Mary Goode
Mr. James Goodwyn
Mrs. Elizabeth Garth
Mr. & Mrs. William Gee
Miss Lucille Goode
Mr. Charles Goode
Mr. & Mrs. Norman Griffin
Mr. & Mrs. Henry Griffin, Sr.
Miss Daisy Godsey
Mr. & Mrs. George Green
Mrs. Bessie Gordon
Mr. & Mrs. Galloway
Mr. & Mrs. Ernest Griffin
Mrs. Beatrice Graves
Mr. John C. Graves
Mr. George Giles
Miss Sandra Hill
Mr. Roman Hill
Mr. & Mrs. Henry Hailey
Mr. James Hicks
Miss Gloria Howell
Mrs. Ella Hicks
Mrs. Bernice Harris
Rev. Freddie Hicks
Mrs. O. C. Harris
Mrs. Hattie Horn
Mrs. Lillie Mae Holcamb
Mrs. W. G. Harris
Mrs. Laura Hobbs
Mr. William Hayes
Miss Michelle Renee Howard
Mr. Leslie Alexander Howard, Jr.
Mr. Herbert Hayes

Miss Ruth Juanita Howard
Mr. & Mrs. Earl Harrison
Mr. Gerald Hite
Mrs. Adlena Hursey
Mrs. Estelle Hayes
Mr. Clarence H. Hite
Mr. & Mrs. Joseph Haye
Mr. Hank House
Mr. Horace Harris
Mr. & Mrs. Roy Harris
Miss Judy C. Hill
Mr. Jasper Hamlin
Mrs. Velma Henderson
Mrs. Irene Hill
Mrs. Ethel Harper
Mrs. Zelma Hoosier
Mr. & Mrs. Redimous Howard
Mrs. Quincy Hicks
Mr. & Mrs. Daniel Hull
Mrs. Ellen Hairston
Mr. & Mrs. Melvin Harwell
Mr. & Mrs. Osborne Harris
Mr. Frank Hudson
Miss Barbara Hanson
Mr. James Hicks
Mr. & Mrs. Ralph Harper
Mr. & Mrs. Albert Hill
Mrs. Virginia Hawks
Mrs. Mattie Harris
Mr. C. Hammie
Mrs. Louise Hopkins
Mr. & Mrs. Walter Harris
Rev. Otha Harris
Mrs. Artie Hill
Dr. J. M. Hunter
Mr. & Mrs. Hamilton
Mr. E. P. Howerton
Mrs. Lurline Y. Harper
Mr. & Mrs. Hardy
Mr. John P. Harris
Mr. David Hines
Mr. & Mrs. John E. Hardy, Sr.
Mrs. Novella Harris
Mr. & Mrs. Leroy Hill
Miss Joyce Houston
Mr. John Harrison
Mr. John Harris
Mrs. Eva S. Hobbs
Mr. John Hill
Mrs. Clarissa Hayes
Mrs. Luvenia Holme
Mrs. Maude Hall
Mr. David Hunter
Mrs. John Hardy
Miss Otelia Howard
Mr. Edith Hill
Mrs. Louvenia Hill
Mrs. Laura Harvelle
Mrs. Joan LaVerne Hill
Mr. Chester Haskins
Mrs. Evelyn Harfoush
Mrs. Mammie B. Harvill
Mr. C. P. Harris
Mrs. Mary Henry
Mr. Clyde Hinton
Mr. & Mrs. George Harris
Mr. & Mrs. Bernard Hite
Mr. & Mrs. David Harris
Mr. Bernard Harris
Mr. Bernard Hayes
Mr. James L. Hicks
Miss Harriet Hill
Mrs. Eva Huggins
Mrs. Bernice Harvell
Mr. Bernard Hill
Mr. Cornelius Hudgins
Mrs. Mary Harris
Mrs. Virginia Harris
Dr. J. R. Hodkinson
Mr. & Mrs. Burton Hayes
Mrs. Susie Harris
Mr. Jessie Harper
Mrs. Ella Hailes
Mrs. Nellie Hembrook
Mr. Joseph Howard
Mr. & Mrs. Charles Harris
Mrs. Dorothy Hill
Mr. James H. Hill
Mr. Berry Houp
Mrs. Rebecca Hellemsen
Mr. Joseph Harper
Mr. Dan Hamilton
Mr. James A. Henderson
Mrs. Mabel Hampton
Mr. & Mrs. George Henderson
Mrs. Arlene T. Hill
Mr. Lloyd Holmes

Mrs. Rena Henderson
Mr. D. Hembrooks
Mrs. Harris
Mr. Vernard E. Hill
Mr. & Mrs. F. C. Holbert
Mr. Nazerine Howard
Mr. & Mrs. Lee Harris
Mr. Lee Harris
Miss Delores Hill
Mr. Herbert A. Hill
Mrs. Elizabeth Hobbs
Mrs. Margareth Hill
Mrs. Nellie Hardy
Mrs. Shirley Hayes
Mrs. Bertha Hill
Mr. Stanley Harper, Sr.
Mr. Wilson Harville, Sr.
Mr. Earl D. Harvelle
Mrs. Flora Hull
Mrs. Beatrice Harville
Rev. E. E. Hicks
Mr. Leonard Heath
Mr. Julius Holloway
Mr. George Hill
Mrs. Maria Ingram
Mr. William Hill
Mr. Bernard Hawks
Mrs. Rebecca Howard
Bishop John W. Hill
Mrs. L. S. Hill
Mr. Lenard Howard
Mr. John W. Howard
Mr. Theodore Hill
Mr. & Mrs. John S. Hollemon
Mr. Herbert Howard
Mr. Jesse Harper
Miss Blanche Harrison
Mr. Michael Leroy Hill
Mrs. Lavirga Holmes
Mrs. Ethel Hill
Mr. Robert V. Harris
Mrs. Hester Harris
Mr. Cornelius Hill
Mrs. Bernice Hill
Mrs. Laura Hobbs
Mrs. Ruth Howard
Mrs. Augusta Holman
Mrs. Gassoway Harrison
Mr. Charles Harris
Mr. Haril Hobert
Mr. & Mrs. Herbert Hailes
Mr. Joseph Harper
Mrs. Wilson Harville, Jr.
Mr. & Mrs. Kerby Hopkins
Mr. & Mrs. Joseph Harper
Mr. Dargie Holly
Mrs. Arthelia Hill
Mrs. Mary Harris
Mrs. Ellenor Hazelwood
Mr. Ellis P. Hancock
Mr. & Mrs. J. W. Harris, Sr.
Mr. John L. Highsmith
Mr. B. Hayes
Mr. James Handley
Mr. Pervis Huntley
Mrs. Elizabeth Hobbs
Miss Betty Hobbs
Mrs. Annie Heath
Mr. Dacia Harris
Mrs. Sarah Hill
Mrs. Constance Hargraves
Miss Sylvia Hargraves
Miss Diane Hargraves
Mr. John Hobbs
Mr. & Mrs. Willie Hobbs
Mr. & Mrs. Royal Harder
Mrs. Edna Hearns
Mrs. Deloise Haley
Mr. Edward Harrison
Mr. Ernest Hawkes
Sgt. & Mrs. John Hudson
Mrs. Mable Hubbard
Miss Blanche Harrison
Mr. Charles E. Holdsworth
Mr. Bernard Harris
Mr. & Mrs. John Hill, Jr.
Mr. James G. Hicks
Mrs. Stella Hatchett
Mrs. Ann Henderson
Mr. Herbert Hicks
Miss Carolyn Hall
Maj. & Mrs. Eldrick Hammond
Mrs. Bessie Hawkins
Mr. & Mrs. Joseph Hayes
Mr. Clinton Hall. Sr.
Mr. Hilliard
Mrs. Jean Hobson

PATRONS

Mr. Tyler Hannie
Mr. H. T. Harrup
Mrs. Alberta Harris
Mrs. Eleanor Harper
Mrs. Rosa Harper
Mrs. Elva M. Hollins
Mr. & Mrs. Walter Hicks
Mrs. Annie Hoston
Mr. & Mrs. Johnnie Harris
Mr. & Mrs. Walter Harris
Mr. Parvis Hundley
Mrs. Annie Harris
Mrs. V. B. Harris
Mrs. Nellie Hardy
Mrs. Alice Howard
Mrs. Ernestine Howard
Mr. Eldridge Harris
Mr. James Edward Hinton
Mr. Burney Hatchett, Jr.
Mr. & Mrs. Cornelius Harrison
Mrs. Edith Harper
Mr. David J. Hill
Mr. & Mrs. Cornilius A. Jackson
Mrs. Betty Jefferson
Miss Mary Jones
Mr. Walter Jones
Mr. Corrine Johnson
Mrs. Florence Jefferson
Mr. Wilson Jones
Mr. Gilbert Jones
Miss Sandra Johnson
Mr. Billy Johnson
Mr. Edward Joyner
Mrs. Florence H. Jackson
Miss Josephine Jones
Mr. & Mrs. Lawrence Jones
Mr. & Mrs. John Jefferson
Mrs. Elnora Jefferson
Mr. Albert Jackson
Rev. Issac James
Mr. & Mrs. Lawrence Jones
Mr. Charles Jones
Mr. Evette Jones
Mr. George Jones
Mrs. Laura Johnson
Mrs. Joseph Johnson
Miss F. Jones
Mrs. Mabry Jackson
Mrs. Estelle Jones
Mrs. Becky Jones
Mrs. H. W. Jones
Miss Marion Jones
Mr. James A. Jefferson
Miss Thelma Johnson
Mrs. Ruth Jackson
Mr. & Mrs. William A. Jones, Sr.
Miss Margie E. Johnson
Miss Christine Jones
Mr. William N. Jones
Miss Gloria A. Jones
Mr. Matthew Jackson, Jr.
Mr. Willie Johnson
Mrs. Annie R. Jones
Mr. William A. Jackson
Mr. Clifford Jefferson, Sr.
Mrs. Johnson
Mrs. Mary B. Jones
Mr. & Mrs. Matthew Johnson
Dr. & Mrs. O. R. Johnson
Mrs. N. Jacobs
Mrs. Marie Jones
Mrs. Doris Jones
Mr. George Johnson
Mr. W. T. Jarratt
Mrs. Arnita Jones
Mrs. Betsy Jackson
Mr. Raymond Jefferson
Mrs. Mary Jones
Miss Rosetta Jones
Miss Charlene Jones
Mr. Leland Jackson
Mr. & Mrs. Vernon Jones
Mrs. Alberta Jones
Miss Arnita Jones
Mr. Thomas Jackson, Jr.
Mr. Joseph Jefferson
Mr. Tony Jackson
Mrs. Rosetta Jackson
Miss Junita Jones
Mrs. Albert W. Jones
Mr. & Mrs. John Jones
Mr. James H. Johnson
Mrs. Agnes Jenkins
Mrs. Ophelia Jackson
Mrs. I. B. Jones
Lt. & Mrs. Corrine Jones
Mrs. Barbara Johnson

Miss Pauline Jackson
Mr. & Mrs. Everett Jones
Miss Florence Jones
Mrs. Fannie Johnson
Mr. Jerome Jackson
Miss R. D. James
Mrs. Margaret Johnson
Mrs. Virginia James
Mrs. Dorothy Johnson
Mrs. Jackson
Mrs. Marie Jackson
Mr. & Mrs. A. Jackson
Mr. Eddie Jackson
Mr. Wilbert James
Mr. Royce A. Jones
Mr. Clifford Jefferson
Mrs. Virginia James
Mr. & Mrs. R. M. Jefferson
Mr. & Mrs. J. Jenkins
Mr. Joe Jones
Mr. Clifton Jones
Mrs. Irene Johnson
Mrs. Annie H. Jones
Mr. John Jones, Sr.
Mr. Albert Johnson
Mr. George Johnson
Mrs. Doris Jones
Mrs. Margaret Jones
Mr. James Jones
Mrs. Patricia Jordan
Mr. Jenkins
Miss Venus Jones
Mr. & Mrs. William H. Jones
Mr. & Mrs. Eddie R. Johnson, Sr.
Mr. & Mrs. Roy C. Jones
Mr. Eddie Johnson, Jr.
Mr. Roman Jefferson
Mrs. Mavda Judd
Mr. Aaron Judd
Mr. C.A. Jones
Miss Thelma Jones
Mrs. Essie Johnson
Mrs. Mamie Jones
Mrs. Ruth L. Jackson
Mrs. Edith Johnson
Mr. Jasper Jackson
Mrs. Etta I. Jones
Mr. William Jones
Mrs. Corine Johnson
Mr. Elkarah Johnson
Mr. Albert Johnson
Mrs. Amy Jones
Miss Ethel B. Johnson
Mrs. Mamie M. Jeter
Mrs. Alma Jackson
Mr. William Johnson
Mr. Jerome Jones
Mr. & Mrs. Raymond Jones
Mrs. Louise Jones
Mr. & Mrs. Fleming Jackson
Mrs. Joseph Jennings
Mrs. Madebie Johnson
Mr. & Mrs. James Johnson
Mrs. Hybernial Jennings
Sgt. Samuel Jenkins
Mrs. Luther Jackson
Sgt. & Mrs. Warren Johnson
Miss Ethel B. Johnson
Mrs. Joyce Jefferson
Mrs. Ophelia M. Jackson
Mr. William Jones
Mrs. Inez Johnson
Mrs. Gracie Jones
Mr. & Mrs. Thomas Jones
Mrs. Rachel Johnson
Mr. Daniel Jackson
Miss Malendia Jones
Mrs. Ethel Jones
Miss Gussie M. Jenkins
Mrs. Ivan Johnson
Mrs. Bertha Johnson
Mr. Richard Jackson
Miss June L. Jackson
Mrs. Harriet Jackson
Mr. & Mrs. Joseph Jenkins
Mrs. Estelle V. Jones
Mrs. Florence Jones
Rev. Paul Johnson
Mr. Emphrain Johnson
Mr. James Jones
Mrs. Delia Johnson
Mrs. Edith Jackson
Mr. Adam Johnson
Mr. & Mrs. Leon V. Jones
Mr. Henry M. Jones
Mrs. Grace Jones
Mr. Thomas Jefferson, Jr.

Mr. & Mrs. Andrew Jefferson
Dr. Alfred Johnson
Mr. Langston Jackson
Mrs. Betty Jean Jefferson
Mrs. Anne Johnson
Mrs. Russell E. Jones
Mrs. Elosie B. Jones
Mr. Gilbert L. Johnson
Mrs. Lizzie Jackson
Mrs. E. B. Johnson
Mrs. Dora Jones
Mrs. Eva Jackson
Mr. & Mrs. Harold Jones
Mr. William C. Johnson
Mr. & Mrs. William Jones
Miss Lucy Ann Jones
Mrs. Jennie Jones
Mrs. Francis L. Jones
Mrs. Willie Jones
Mr. Kirkland Johnson
Mrs. Mary Jones
Mr. Herbert Johnson
Mrs. Ethel Jenkins
Mrs. Doris Johnson
Mrs. Pauline Johnson
Mr. Fate Johnson
Mrs. Estelle Jones
Mr. & Mrs. Otis Jones
Mr. J. H. Johnson
Mr. Melvin W. Johnson
Mrs. Joyce Jefferson
Mr. Wallace Van Jackson
Mrs. Mamie Jones
Mr. Charles Johnson
Mr. & Mrs. Thomas Jefferson
Mrs. Nettie Jacobs
Mrs. Virginia Jones
Rev. & Mrs. James R. Dugger
Mr. Donald Jones
Mrs. Mable Edith Jones
Mr. & Mrs. William Diggs
Miss Mary Johnson
Mr. John Jones
Mrs. Jannette Robinson
Mrs. Nannie Johnson
Mrs. Lillie Jackson
Mr. William A. Jones, Jr.
Mrs. Mary Jackson
Mr. William Jones
Mrs. Barbara S. Jones
Mr. & Mrs. William Jones
Mr. William Jones
Miss Florence Jones
Mrs. Mildred Jones
Mr. C. January
Mr. Charlie Lee
Mrs. Lucille Jones
Mr. & Mrs. Roscoe C. Johnson
Mrs. Arleane Johnson
Mr. Wilbert Johnson, Sr.
Mrs. Kate Jones
Mr. Richard Jones
Mrs. Lillian Jefferson
Mr. Clarence W. Jones
Mrs. Polly Jones
Mr. Alvin Jones
Mr. Junius Johnson
Mrs. Bessie Jackson
Mr. Melvin Kelly
Mrs. Hattie King
Mrs. Mary Lou Kates
Mrs. Marie H. King
Mrs. Sarah Kyles
Mrs. James Kates
Mrs. Elizabeth King
Mr. J. C. Kelley
Mrs. Lillie Mae Kelley
Mr. & Mrs. Gerald Kelley
Mrs. Mary Keys
Mrs. Annie King
Mr. & Mrs. Michael Kaplan
Mrs. I. B. King
Mr. & Mrs. Virgil Kirley
Mrs. Alice King
Mrs. Lizzie Kershaw
Mr. Joseph Knight
Mr. William King
Mrs. Senora Lowe
Mr. & Mrs. Leonard Ledbetter
Mr. Julious Lee
Mr. & Mrs. Willie Little
Mr. & Mrs. Bernard Leach
Mr. Carl Law
Mr. Joseph Lewis
Mrs. Elijah G. Lyman, Jr.
Mr. & Mrs. John Ledbetter
Mrs. Rosa Lewis

PATRONS

Mrs. Jettie Lyons
Miss Patricia Ledbetter
Mr. John Long
Miss Joyce Lewis
Mrs. Maggie Little
Mr. Theodore Ledbetter
Mr. Issac Lanier
Mrs. Ethel Lovely
Mr. & Mrs. Holland Lathan
Mr. Jerry Lewis
Mrs. Elizabeth Lee
Mrs. Audrey Lassiter
Mr. J. Elwood Lowe
Mrs. Lucille Lewis
Mrs. Thelma Lewis
Mrs. Odelia Lyons
Miss Belinda Lee
Mrs. Vernie Lee
Mrs. Eliajah Lynnon
Mr. & Mrs. James Lassiter
Mr. Thurmond Lacewell
Mrs. Greta Long
Mrs. Bessie Lane
Mr. & Mrs. Vernon Lee
Mr. & Mrs. Eddie Lanier
Mr. & Mrs. Robert Lane
Mrs. Katie Lane
Mr. Melvin Lee
Mr. Henry Lee
Mrs. Maggie Little
Mrs. Annie Mae Lee
Mrs. Cecelia Lee
Mr. & Mrs. Harold Lewis
Mr. Russell L. Lyons
Mrs. Ethel Lovely
Mr. & Mrs. William Lanier
Mr. Jimmy Lawrence
Mr. & Mrs. Winthrope Love
2nd/ Lt. Alfred F. Lundy
Mrs. Anita S. Lundy
Mr. A. D. Landrum
Mrs. Mammie Lee
Mr. Patrick Lee
Mrs. Dorothy Love
Mrs. Roselta Lundy
Mrs. Lorraine Lee
Mrs. Marion Lee
Mrs. Clarine Lonnis
Mrs. Clara B. Lee
Mrs. Mattie L. Latham
Mr. Harold E. Lowery
Mrs. Ester Lindsey
Mr. H. E. Lucas
Mrs. Corine E. Lee
Mrs. Elijah J. Lynum
Mrs. Juanita Marie Lundy
Mr. & Mrs. James A. Lundy
Mr. & Mrs. Marvin F. Lacy
Mrs. Clyde Leech
Mrs. Alma Long
Mrs. Otelia Lee
Miss Peggy Lee
Mr. & Mrs. Ernest Lewis
Mrs. Pearl Lewis
Mr. Horace Lyons
Mr. & Mrs. Steriling Lambert
Mrs. Martha Lyons
Mr. Alease Lawrence
Mr. & Mrs. George Lewis
Mr. John W. Lee
Mr. & Mrs. Waverly Lee, Jr.
Mr. & Mrs. Waverly Lee, Sr.
Mr. Connie Lesane
Mr. & Mrs. Willie A. Lee
Mr. & Mrs. William Lambert
Mr. & Mrs. Charles Lee, Sr.
Mrs. Sadie C. Lee
Mrs. Annie Lawrence
Mrs. Betsy Lofton
Mr. & Mrs. George Lee
Mr. Robert Lewis
Mrs. Francis Lundy
Mr. & Mrs. Roger Lewis
Mr. Edward Lee
Mr. & Mrs. Fred Lewis
Mrs. Magnolia Mason
Mrs. Oxella Myers
Mr. & Mrs. Robert Mason
Mrs. Celand Moore
Mr. Samuel Minter, III
Mr. Lewis McCray
Mrs. Sidney Mason, Jr.
Mrs. Ella McDaniels
Mrs. Calvin Mickens
Mr. & Mrs. Nathan Mason
Mr. Daniel Masley
Mr. Richard Myrick

Mr. & Mrs. Herbert A. Morrison
Mrs. Elma Mason
Mr. Willie L. Mason
Mr. & Mrs. Robert Murray
Miss Helen Moore
Mr. Robert Murray
Mr. & Mrs. Sherman Myrick
Mrs. Mary Mason
Mr. & Mrs. Chandois Murray
Mr. P. Meade
Mr. James Murray
Mr. & Mrs. Alfred Matthews
Mr. A. L. Merit
Mrs. Eunice Mayfield
Mrs. Ercelle V. Mason
Mr. & Mrs. John McLeod
Mrs. Janis Macklin
Mr. Julius Cary
Mrs. Adell McCary
Mr. Richard McKenzie
Mrs. Shirley Moshy
Mr. Rudolph McCoy
Mrs. Elizabeth Morgan
Capt. & Mrs. Bernard Meacham
Mrs. Mattie Mitchell
Mr. Clifford Mergon
Mrs. Carrie Moore
Mrs. & Mrs. George C. Maclin
Mrs. Mary McGee
Mrs. Emily G. Maclin
Mr. Lawrence Minter
Mr. & Mrs. Ben Morgan
Mrs. Daisy Mickens
Mrs. Cornelia P. Miller
Mr. James R. Morgan
Mr. Andrew Mitchell
Mrs. Leonra Moore
Mr. E. H. Moss
Mr. Thomas Murphy
Mrs. Leonra Moore
Mrs. Dorothy McDanils
Mrs. Carrie Myrick
Mrs. Ruth Mason
Mrs. Eulah Marshall
Mr. & Mrs. Thomas McKlin
Miss Addie Murray
Mr. R. P. Magee
Mrs. Sarah Mitchell
Mrs. Ruth Mitchell
Mr. Clifford Maxfield
Mr. & Mrs. Garland Myrick
Mrs. Jacqueline Merriweather
Mrs. Lillian Mason
Miss Sadie Mason
Rev. Junius Mason
Mr. & Mrs. Robert Morgan, Sr.
Mr. Edward Manson
Mr. William Mason
Mrs. Mattie Matthew
Miss Gloria Maclin
Mr. Raymond Mason
Mr. Thomas Mayfield
Mrs. Lillie Mae McKeever
Mr. James Moore
Mr. & Mrs. Curtis Magee
Mrs. Emma Mitchell
Mr. Robert Moore, Sr.
Mrs. Ella Morgan
Mrs. Pearl R. Moore
Mrs. Lilba Mae McKeever
Mrs. Beatrice McNeil
Mrs. Mary L. McKenney
Mr. Howard Morgan
Mr. Algie Mason
Mrs. Carrie E. Miles
Mr. Clarence E. Miles
Mr. Richard Moorefield
Miss Martha Moorefield
Mrs. Kate Moorefield
Mr. Moses Z. Moorefield
Mr. Venon Mattox
Mr. Frank McKinley
Mr. Robert Mitchell
Mr. R. L. Morris
Mr. Roy Mason
Mrs. Sue Manson
Mrs. Sheba Miles
Mr. R. H. Moody
Mr. James McLeod
Mrs. Elizabeth Morgan
Mrs. Ethel Manson
Miss Beatrice Manson
Mrs. Sally Morgan
Miss Barbara Manson
Mrs. Emma Moorman
Mr. Clearence Mason
Mrs. Lucille McCray

Miss Barbara L. Mountea
Mr. Walter Moore
Mr. Royer Moore
Miss Mildred Moody
Mrs. Lillian C. Moody
Mr. & Mrs. George E. Myrick
Rev. & Mrs. W. H. Malton
Mrs. Addie Megginson
Mr. & Mrs. Kenneth Myrick, Sr.
Mr. Clarence Mason
Mrs. M. Manns
Mr. Gilbert Morgan
Mrs. Alberta Myrick
Mrs. Ercell Moore
Mrs. Carrie Mason
Mrs. Virginia Minor
Mr. & Mrs. Joseph Edward Mc Coy
Mr. & Mrs. Theodore H. Mc Coy
Mrs. Phyllis Massenberg
Mrs. Gracie Minter
Mrs. Lillian B. Morgan
Mr. Richard Mayfield
Mrs. M. Mc Neil
Mr. Howard Moore
Mrs. Ester Mason
Miss Betty Ann McCrae
Mr. & Mrs. Morgan Maniego
Mrs. Louise Morgan
Mr. Oliver L. Myrick, Jr.
Miss Junita Morgan
Miss Elsie Mattox
Mr. & Mrs. Garland Mattox
Mrs. Nora E. McNair
Mrs. Clara B. Morris
Mrs. Emily Merritt
Mr. James McCray
Mr. & Mrs. Walter Mitchell
Mrs. Grace Merritt
Mr. Webster Madison
Mrs. Sadie Morrison
Mrs. Lucille Manson
Mrs. Rose McKinnon
Miss Edith Matthew
Miss Julia R. Miller
Mrs. Doris Morgan
Mrs. Mary Mayfield
Mrs. Eva Murray
Mr. Donald A. Matthews
Mrs. Edith Mosley
Mrs. Mary Massenbury
Mr. & Mrs. A. D. Martin
Mrs. Rebecca Myers
Mr. Berry McGee, Jr.
Mr. Richard McKenzie
Mr. Horace G. Morton
Spec 5 & Mrs. Joe Moore
Mrs. Mamie Mason
Mr. John Murphy
Mrs. Carrie Mason
Mr. Wilbert Moore
Miss Glover Massenburg
Mr. Joseph Maclin
Mrs. Agnes Morgan
Mr. Clifton Morgan
Mr. & Mrs. Theodore Meekins
Mr. & Mrs. G. Myrick
Mrs. Catherine W. Mason
Mrs. Ruth Mitchell
Mrs. Lillian Mason
Mr. Lelon Mineor
Mrs. Rosie Mason
Mrs. Clesater Mason
Mrs. Carrie Miles
Mrs. Linial Maryland
Mrs. Elma Manson
Miss Brander Mitchell
Mr. Henry McCoy, III
Mr. Moses E. Martin
Mrs. Lucile McKeaver
Mr. James Myrick
Mrs. Leoana Muldrow
Mrs. Laura Martin
Mr. & Mrs. Frank McClide, Jr.
Mr. B. E. Morgan, Jr.
Rev. W. H. Mickens, Jr.
Mrs. Ruth Maclin
Mrs. Bertha Moyler
Mrs. Helen Manns
Mr. Ronald C. Martin
Miss Barbara McCoy
Mrs. Bernice Mose
Mr. James Morris
Mrs. Mary McKenny
Mrs. Helen Minnicks
Mrs. Lillie McCray
Mr. Charles McNeal
Mr. & Mrs. J. O. Moody

PATRONS

Sgt. & Mrs. J. M. William McClendon
Mr. Charles Mickens
Lt. Robert McFadden
Mrs. Lucy Mason
Mrs. Marget Mountcastle
Mrs. Vashti Morgan
Miss Sandra Michell
Mrs. Bessie Michell
Mrs. Mollie Marshalle
Mr. Issac Murden
Mr. & Mrs. Kenneth Myrick
Mrs. Susie Mathews
Mrs. Mildred McClenny
Mr. Edward McNear
Mr. Jesse Martin
Mrs. Mary Murden
Mrs. Carlessia Mitchell
Mr. & Mrs. James McCleod
Mr. Marvin N. Motley
Mrs. Rosa Mickens
Mr. & Mrs. Henry McCoy
Miss Daisy Maple
Miss Charlotte McKeever
Mr. & Mrs. Algie Mason
Mrs. Sallie Miles
Mr. Moses Martin
Mr. Frank Moses
Mrs. Florence Mayes
Mr. & Mrs. Robert Mason
Mrs. Maggie Maclin
Mr. Clyde Miles
Mr. & Mrs. Theordore Milkins
Mr. Nathan Mason
Mrs. Ruth McKinnon
Mr. & Mrs. James C. Moore
Mrs. Ella Morgan
Mr. & Mrs. Cornileus Myrick
Mrs. Mary Maxwell
Mrs. Maggie Morgan
Mrs. Undine Moore
Miss Jesselle Mayes
Mrs. Delores Miles
Mr. Harry Mabry
Mrs. Bernice McCray
Mr. & Mrs. James Mason
Mrs. Mabel McGilnery
Miss Algie Mason
Mr. Arthur McDenion
Mr. Lawrence R. McKeever, Sr.
Mr. & Mrs. Robert Moore
Mr. Walter Moore, Sr.
Miss Anna B. Martin
Mrs. Grace Norbrey
Mrs. Geneva Nunnally
Miss Clara Nichols
Mr. Milton R. Nash
Mrs. Betty Newby
Mr. & Mrs. Joseph Nelson
Mr. & Mrs. Donald A. Nelson
Mrs. Jessie L. Nelson
Mr. & Mrs. Seynor Nelson
Mrs. Cora G. Newkiron
Mrs. Joyce Nicholas
Mr. Ralph Nicholas
Mrs. Madeline Nixon
Mrs. Evelyn Nelson
Mrs. Bettie Neverson
Mr. Earl Neverson
Mr. Joseph Owens
Miss Edith L. Oliver
Mrs. Indiana Oliver
Mrs. Geneva Owens
Miss Eva Orgain
Mrs. Blanche Overton
Miss Janice M. Overton
Mr. Thomas Oliver
Mr. Robert A. Ovletrea
Mr. Marshall Parrish
Mr. Junius Penn
Mrs. Rose Perry
Mr. Jack Petroff
Mr. & Mrs. D. A. Patrom
Mrs. Victoria Perry
Mrs. Bessie Parker
Mr. Clearence Penne
Mr. & Mrs. William H. Porter, Sr.
Mr. David Parkey
Mr. Oscar Parkey
Mrs. Alice Parkey
Mr. John C. Parham
Mr. Floyd Peebles
Mrs. L. F. Ponder
Mr. Horace B. Parham, Jr.
Mrs. Ella Praston
Mr. James Peerman
Mr. Josie M. Parham
Mr. Parham

Mrs. Tealia L. Pitts
Miss Brenda Patron
Mr. H. Price
Mr. & Mrs. W. Price, Sr.
M/Sgt. Bennie Powell
Mr. Eddie Parham
Mr. & Mrs. James Percell
Miss La Verne Pride
Miss Maggie Phillips
Mr. & Mrs. Samuel Poole
Mrs. P. Poole
Mrs. James W. Patterson
Mr. & Mrs. Robert Pearson
Mr. Edward Parham
Mr. Richard B. Phillips, Sr.
Mr. Henry Peterson
Mrs. Rebecca Powell
Mr. & Mrs. James Parham, Sr.
Mr. & Mrs. Henry C. Phillips
Mr. John Pride
Mr. & Mrs. Henry Peterson
Mr. Carl Peal
Mr. Joseph E. Perkins
Mrs. Helen Price
Mr. Mark Pryor
Rev. J. Polk
Mrs. Anna R. Parker
Mrs. Mary Pratt
Mr. Mozell Payton
Mrs. Laura Parker
Mrs. Lillie Price
Mr. & Mrs. Milton C. Pegram
Mr. & Mrs. Alvin Parks
Mr. Allen Perry
Rev. & Mrs. George W. Parham
Mrs. Mary Alice Parkey
Mrs. Elizabeth Pryor
Mrs. Lucellie Parham
Mrs. Amanda E. Phillips
Mr. Eldridge Phillips
Miss Ora Phillips
Mrs. Lois Pryor
Mrs. Faith Patterson
Mrs. & Mrs. Garland C. Pegram
Mrs. Rene Parker
Mr. Joseph Parker, Sr.
Mrs. Kate Perry
Mr. William Price
Mr. & Mrs. Roland Lee Parham
Mrs. Carrie Parker
Mr. & Mrs. Horace Pope
Mrs. Mae Perry
Mr. Mel Penn
Rev. Fred Porter, Sr.
Miss Katherine Parham
Mr. Wayne Price
Mr. George Porter
Mr. & Mrs. James Pope
Mrs. Robert Parrish
Mr. Willis Patterson
Mrs. Corean Parker
Mr. & Mrs. H. W. Peters
Miss Jacquelyn Polk
Mrs. Floyde Piebles
Mr. & Mrs. Alexandra Peterson
Mr. & Mrs. Daniel Peterson
Rev. & Mrs. Grady Powell
Mrs. Mary Pritchett
Mrs. Maggie Parham
Mr. H. N. Peterson
Mrs. Mary Peterson
Mr. & Mrs. Clarence Penn
Mrs. Mary Pritchett
Mr. & Mrs. Robert Pride
Mrs. Ora Phillips
Mr. Robert Parham
Mr. James Peters
Mr. William Pitt, Jr.
Mr. Joseph Powell
Mrs. Clarence Penn, Jr.
Mrs. Geneva Pegram
Mrs. Rollette Pegram
Mr. & Mrs. George Pegram
Miss Louise Powell
Mr. Eddie Peterson
Mrs. Hibernia Partis
Mrs. Marion Perkins
Mrs. Maxine Parham
Mr. Robert Pegram
Mrs. Martha Pegram
Mr. Charles Parham
Mrs. L. M. Parrish
Mr. Linwood Payton
Mrs. Ruth Peay
Mrs. Naomi Patron
Mrs. Carrie Parker
Mr. Willie Pope

Mr. & Mrs. Junius Parham
Miss Fosalie Powell
Mrs. Ethel Paye
Mr. & Mrs. James Peterson
Mr. Nelson Pride
Mrs. Mattie Parham
Mrs. Patty Putney
Mrs. Florence Paye
Mrs. Mary Perry
Miss Virginia Powell
Mrs. Odel Parham
Mr. John Parham
Mrs. Ollie Peterson
Mr. John Parham
Mrs. Lillie Price
Mr. Thomas Pair
Mr. Thomas Pope
Mr. Herbert Parham
Mr. & Mrs. G. R. Poindexter
Miss Dorothy Parker
Mrs. Alice Pegram
Mr. Timothy Parker
Miss L. Powell
Mr. & Mrs. Willie Powell
Mr. Eddie Peterson
Mr. Fred Pender
Mr. Norman Perry
Mr. D. A. Patron
Mr. John Pride
Mrs. Daisy Parham
Mrs. Esther Parham
Mrs. Virgie Pride
Mr. & Mrs. James H. Parker
Mrs. Lucille Price
Mr. & Mrs. Raymond Pegram
Mrs. Mary Penn
Miss Elizabeth Pryor
Mrs. Mildred Patterson
Mrs. Malissa Peevy
Mr. Lawrence Parker
Mrs. F. Porter
Mr. & Mrs. Lawrence Pegram, Sr.
Mr. & Mrs. Horace Poke
Mrs. Mary Parham
Mrs. Dora Pritchett
Mr. & Mrs. Robert Pegram
Mrs. Hattie Palmer
Mrs. Marie D. Powell
Mr. Arthur Peterson
Mr. & Mrs. H. C. Phillips
Mrs. Jean Pritchett
Miss Virginia Parks
Mr. & Mrs. James Powell
Mrs. Dorothy Peerman
Mr. Glober Pegram
Mrs. Dixie Peek
Mrs. Ruth Parks
Mrs. Katie L. Perry
Mr. Junius Powell
Mr. William Pritchett
Mr. Clarence Pen
PFC James H. Parker
Mr. Joseph Perkins
Mrs. Blanche Patine
Mrs. Effie Peaks
Miss Rosa Powell
Mr. & Mrs. Frank Player
Mr. & Mrs. Thomas M. Pegram
Mr. & Mrs. Willie Peay
Mr. Harry Quarles
Mr. & Mrs. Walker H. Quarles, Jr.
Mr. & Mrs. Harry L. Quarles, Jr.
Mrs. Ruth C. Royal
Mr. Willie Revish
Mr. & Mrs. James T. Ridley
Mr. & Mrs. Bernard Robb
Mrs. Rachel Ridley
Mr. John S. Rogers
Mrs. Dorothy Roberts
Miss Bessie Randolph
Mr. & Mrs. Charles P. Royall
Miss Joyce A. Ross
Miss Stacey Ann Revish
Mr. & Mrs. Raymond Reid
Miss Betty Rose
Mrs. Bettie Raines
Mr. & Mrs. David R. Robinson
Rev. Richard Rice
Miss Sadie E. Roberts
Mrs. Emma Reid
Mrs. Mabel Richardson
Mrs. Odetta Ridley
Mr. & Mrs. Robert Rose
Mrs. Eva Reid
Mrs. Agertha Robinson
Mr. Willie Rawlette
Dr. C. A. Robbins

PATRONS

Mrs. Fannie Rurria
Mr. & Mrs. Earnest Ruffin
Mrs. Estelle Rogers
Mrs. Mary L. Roberts
Miss Katherine Reese
Mr. & Mrs. Claiborne T. Richardson
Mr. John Rose
Miss Bessie Raleigh
Mr. John Robinson
Mrs. Anna Ridley
Mr. & Mrs. Earley Ruffin
Mr. Howard Robinson
Mrs. Rosa Rogers
Mrs. Irene Richardson
Mrs. Viola Rouse
Mr. & Mrs. Everett Robertson
Mr. Roosevelt Robertson
Mrs. Malelyn Richardson
Mr. & Mrs. C. L. Rurgus
Mrs. Pauline Reid
Mr. & Mrs. Collie Ribbon
Mrs. Ruth Royall
Sgt. & Mrs. Joe Rivers
Miss Bessie Raleigh
Mrs. Ruby Robinson
Mr. N. R. Rivers
Mrs. Mamie W. Robinson
Mrs. Virginia Robinson
Rev. & Mrs. Samuel Robinson
Mr. John Robison
Mr. & Mrs. Ruby Rose
Mr. Robert Robinson
Mrs. Elizabeth Reid
Mrs. Eleanor Robertson
Mrs. Gertrude Richardson
Mrs. Bessie Robertson
Mr. Charles Richardson
Mrs. Sarah Ricks
Miss Martha J. Rogers
Mrs. Suedella Rivers
Mrs. John N. Richardson
Mrs. R. V. Richardson
Mr. & Mrs. Willie L. Ruffin
Miss Audrey Ratcliff
Mrs. Annie Robinson
Mr. & Mrs. Raymond Richardson
Mrs. Earnestine Rhodes
Mr. & Mrs. Willie Render
Mr. James Robinson
Mr. Daniel Ridley
Mr. John H. Robinson
Mr. William Robinson
Miss Jean Robinson
Mr. & Mrs. William Robinson
Mr. & Mrs. Stanley Raines
Mrs. Marion Render
Mrs. M. Raines
Mr. & Mrs. William Relaford, Sr.
Mr. Chambers River
Mr. William Ruffin
Mrs. Sarah Ricks
Sgt. Arthur Reed
Mr. & Mrs. James Robinson
Mr. & Mrs. Joshua Robinson
Miss Vernell G. Robinson
Mr. Henry M. Ruffin
Mr. & Mrs. William H. Robertson
Mr. & Mrs. Edward E. Robertson
Miss Joyce A. Robertson
Miss Mammie Relaford
Miss Sadie Relaford
Sgt. & Mrs. D. W. Robey
Mr. Theodore Richardson
Mrs. Estelle M. Robertson
Mrs. Bessie Robertson
Miss Shelia Robertson
Mr. & Mrs. Raymond Robertson
Mrs. Rosa Robinson
Mrs. Lena Robinson
Mrs. Florence Roach
Mrs. James Raines
Mrs. Grace Russell
Mrs. Lucille Ray
Mrs. Laura P. Rowe
Mr. & Mrs. Jack Roar
Mr. & Mrs. Ridley
Mr. Nathanial Richardson
Mr. & Mrs. Morris F. Robinson
Miss Ruth Rogers
Mrs. Gertrude M. Richardson
Mr. Gilbert Reid
Mr. Wilson Raine
Rev. R. R. Robinson
Rev. R. R. Robinson, Sr.
Mrs. Mildred Robertson
Mr. Willie Rowlett
Mr. Richard Reed

Mr. George Stith
Mrs. C. Shaw
Mrs. Gladys Starke
Mrs. Savannah Stith
Mr. & Mrs. George Steward
Miss Jeanette Smith
Mrs. Ethel Sparatley
Mrs. Inez Sykes
Mrs. Marie Selton
Mrs. Carolyn Stith
Mrs. Mirrian Stith
Mrs. John Starkes
Miss Bonnie Stallings
Mr. & Mrs. Charles Steward
Mr. & Mrs. Oliver Shaw, Sr.
Mr. Edward Silver
Mr. & Mrs. Harvey Stewart
Mr. & Mrs. Harold Steward
Mrs. Mildred Sheeton
Mr. Floyd A. Stokes
Mrs. Carrie Shands
Mr. Scott
Mrs. Bertha Simms
Mr. & Mrs. John Smith
Mrs. Sarah Smith
Mrs. Loly Sabb
Mrs. Annie Scott
Mr. & Mrs. Leo Scott
Mrs. Effie Suvard
Mrs. Beatrice Salter
Mrs. Shirley Shannon
Mr. & Mrs. Lee Scott
Mr. James Scott
Mrs. Annie Shelley
Mrs. Helen Smith
Mr. Randolph Spratley
Mrs. Gladys Scott
Mr. Marshall Scott
Mr. & Mrs. Jeff Stith
Mr. & Mrs. Junious Scott
Mr. Raymond Southernland
Miss Yvonne B. Staton
Mr. Leroy D. Stallings
Miss Fannine D. Sharpe
Mrs. Rosa Scott
Mrs. Viola B. Stokes
Mrs. Bettie Smith
Mrs. La Mayne Savage
Mr. Frank Smith
Mrs. Latina Satterwhite
Miss Joan Stallworth
Miss V. L. Spratley
Mrs. Usadore Stevens
Mr. Wayne R. Scott
Mr. & Mrs. James Shepard
Mrs. Susie Swann
Mrs. Barbara Setzer
Mrs. Alberta Suttom
Mrs. Ruby Scott
Mrs. Irene H. Spencer
Mrs. Thelma Smith
Mrs. Christine B. Storrs
Miss Lillian Scott
Mr. Frank Seaborn
Mrs. Ethel Stephenson
Mr. & Mrs. James Smith
Mrs. India Spain
Miss Delores Spain
Miss Gloria Spain
Sgt. Willie Smith
Mr. Roy Smith
Mr. C. Spain
Mr. & Mrs. James Smith
Mr. Norman Storrs, Sr.
Mr. Joshua Storrs, Sr.
Mrs. Ollie Smith
Mrs. Elizabeth Standback
Mr. William Smith
Mr. Roger Starks
Mrs. Silvia Shands
Mr. & Mrs. Ardell Scott
Mrs. Margie Shands
Mr. Albert L. Stevens
Miss Roosevelt Scott
Mr. & Mrs. Luther H. Sykes
Mrs. Gracie Smith
Miss Violet Smith
Mrs. Mersie Smith
Mr. John Sills
Mr. Jerse Shaw
Mrs. Leon Scott
Mrs. Roberta Shands
Mr. & Mrs. James C. Scott
Mrs. Joyce Smith
Mrs. Marie Scott
Mr. William H. Smith
Mr. & Mrs. Jasper Selser

Mrs. Troy Selser
Mr. Lonnie Spearman
Miss Alberta Sutton
Mrs. Mable Smith
Mrs. Isadore Stevens
Mrs. Bertha Shelton
SFC & Mrs. James Smith
Mr. & Mrs. George G. Singleton
Mr. & Mrs. Wesl Simmons
Mr. & Mrs. Cleveland Scott
Mrs. Dorothy Street
Mrs. Elizabeth Saunders
Mr. & Mrs. George Steward
Mr. Charles E. Smith
Mrs. Maude Sanders
Mrs. Ruby Scott
Mr. & Mrs. Charles Sparks
Mrs. Lena Simmons
Mrs. Margaret Smith
Mrs. S. H. Spencer
Mrs. Lucille Shands
Mrs. Phillips Swann
Mr. James W. Stephenson
Mrs. Virginia Sprigg
Mr. Ernest Smith
Mr. James Starkes
Mrs. Gladys Steward
Mrs. Isadore Stevens
Mrs. Irene B. Smith
Mrs. Susie Steward
Mr. & Mrs. Thomas Steward
Mrs. Carrie F. Stokes
Mr. William Stokes
Mr. & Mrs. Steward
Mrs. Melinda Savage
Mrs. B. M. Savage
Mr. & Mrs. Moses Stith
Mr. & Mrs. E. A. Stith
Mr. & Mrs. Albert Stevens
Mr. Elnora Simmons
Mr. Jesse Shaw
Mr. Vernon W. Starke
Mrs. Sarah Shands
Mrs. Ada Savage
Mrs. Lottie Stith
Mrs. Patty Smith
Mrs. Mary Sykes
Mr. Booker T. Smith
Sgt. & Mrs. Robert Stevenson
Mrs. Helen Swainson
Mr. M. B. Smith
Mrs. Katie Smith
Miss Alice Simmon
Mrs. Essie Smith
Mrs. Wallas Sifford
Miss Eula Sumperth
Mr. James V. Smith
Mrs. Lilly M. Smith
Mrs. Lottie Sutherland
Mrs. Grace Stith
Mrs. Irene Sutherland
Mrs. Pearl M. Smith
Mr. Edlow Scott
Mr. Joseph Scott
Miss Susan Smith
Mr. & Mrs. Harvey Steward
Mr. V. B. Storey
Mrs. Alberta Sutton
Mrs. Rosa Scott
Mr. Mark Stith
Mrs. Elizabeth Smith
Sigma Phi Pi Fraternity
Mr. Savage
Mr. Washington Scott
Mrs. Rolet Savoy
Mr. Frederick Scott
Mr. William A. Smith
Mrs. Thelma Smith
Mrs. Gertrude Stokes
Mr. & Mrs. Robert Spain
Mrs. L. Smith
Mr. William Scott
Mr. L. Wright Simmons
Mr. & Mrs. J. H. Simmons
Mr. Robert Spain, Sr.
Mr. Clifton Seay
Mr. Jesse Shaw
Mr. Weley Simmons
Mr. Harold Stewart
Mr. & Mrs. Douglass Stith
Mr. Paul Smith
Mr. Edwin Strather, III
Mr. & Mrs. James Smith
Mr. & Mrs. Sidney Smith
Mr. Archie Smith
Mr. & Mrs. Robert Stephens
Mr. Joseph Smith

PATRONS

Mrs. Mary B. Scott
Miss Georia Smith
Mr. Walter Shands
Mr. & Mrs. Charles Sparks
Mrs. Isadora Stevens
Mrs. Mable Saunders
Mrs. Bertha Shelton
Mr. Robert Scott
Mrs. Hattie Scott
Miss Shirley Smith
Mr. Doris Sizemore
Mr. Elbert Stewart, Jr.
Mrs. Clarter Smith
Mr. William Stalling
Mrs. Mary Smith
Mrs. Louise Smith
Miss Barbara Smith
Mr. Prince Seward
Mr. James Seward
Mr. & Mrs. Troy Smith
Mrs. Beatrice Spratley
Mr. Eli Smith
Mrs. Annie Stewart
Miss Sallie Smith
Mr. Earnest Shaw
Mrs. Bernice Smith
Mr. J. Wesley Smith
Mrs. Laura Stallings
Mrs. Virginia Stallings
Mr. Rayal Smith
Mrs. Almaida Smith
Mr. & Mrs. Glenn Spratley
Bishop Alonzo Smith, Sr.
Mr. John T. Threat
Mrs. Madeline Tood
Mrs. Helen C. Thomas
Mrs. Sarah Tucker
Mr. Sam Taylor
Mrs. Thelma Timms
Mrs. Alease Thomas
Mr. Horace Taylor
Mrs. Bertina D. Taylor
Mrs. Elnora V. Todd
Miss JoAnn Todd
Mr. & Mrs. Hayward Taylor
Mr. & Mrs. Taylor
Dr. & Mrs. Charles H. Townes
Mr. James L. Threatt
Mrs. Ruth Thompkins
Dr. Calvin H. Thigpen
Miss Doris Talley
Mr. & Mrs. Thomas Fowekes
Mrs. Rainey Tucker
Mrs. Elizabeth Thrower
Mr. Waverly Truly
Mrs. Jennie Turner
Mr. Robert Turner
Mr. & Mrs. James Thweatt
Mr. John H. Turner
Mrs. Maude E. Taylor
Mrs. Bettie Thingpen
Mrs. Hattie M. Tucker
Mr. & Mrs. Henry Thomas
Mrs. Mary Tucker
Mr. Walter Turner
Mr. William Taylor
Mr. & Mrs. Foster Thompson
Mr. Dellage Todd
Mr. & Mrs. Arrow Todd
Mr. & Mrs. Linwood Tucker
Mrs. Emma Tate
Kim & Kenneth Thweatt
Mr. & Mrs. John Tabb, Jr.
Mr. Charles L. Turner
Mr. & Mrs. Clinton B. Taylor, Jr.
Mrs. Elmira Tucker
Mrs. Julius Turner
Mrs. Jesse W. Taylor
Miss Maxine Turner
Miss Edith Mae Turner
Mr. Frank Taylor
Mrs. Jean Talley
Mr. David Thweatt
Capt. & Mrs. T. L. Taylor
Mrs. Bessie Turner
Mrs. Ida Taylor
Mrs. Rebecca Taylor
Miss Constant E. Taylor
Mr. Robert Thompson
Mrs. Hazel Terry
Mr. & Mrs. Russell Taylor
Mr. & Mrs. James M. Taylor
Mrs. Otis Tucker
Mr. James Thomas, Jr.
Mr. John Tabb, Sr.
Miss Bernice J. Talley
Mr. & Mrs. Arthur Talley

Mr. Windell Timms
Mrs. Terry Threatt
Mr. George Todd
Mrs. Bessie Thomas
Mrs. Dora Tucker
Miss Elenor Taylor
Mrs. Bessie Turner
Mrs. Katherine Todd
Miss Mary L. Tucker
Mr. Alphonse Tucker
Mrs. June Tucker
Mr. & Mrs. Atwater Todd
Mr. Calvin Thigpin, Jr.
Mrs. Elna Taylor
Mr. & Mrs. David Thompson
Mr. Robeta W. Tucker
Mr. Ernest Taylor
Mr. Robet Threatt, Jr.
Miss Helen Taylor
Miss Bernice Tucker
Mr. Eotis Tate
Mrs. Irene Tucker
Mr. Bernard L. Tucker, Jr.
Mr. Roy Threatt
Mr. James I. Tucker
Mrs. Lucy Tucker
Mrs. Edna Truly
Mrs. Cora Twitty
Mrs. Gladys A. Terrangi
Mr. Garvis Toler
Mr. Taymond Threatt
Mr. & Mrs. Thomas Thompson
Mr. Floyd Thweat
Mr. James M. Taylor
Mrs. Tuby Taylor
Mr. Ben Turner
Mr. Sandy Taylor
Mr. & Mrs. James Threatt
Mrs. Mary Tesrell
Mr. William H. Tucker
Mrs. Laura Tucker
Mr. Guilford Thrower
Mrs. Gertrude Tucker
Mr. & Mrs. James Thomas
Mrs. Margaret Tucker
Mr. Bernard Thompson
Mr. Henry Thomas
Mrs. Ruby R. Tucker
Mrs. Fannie E. Townes
Mrs. Grace M. Townes
Mr. J. H. Traffer
Mrs. Geneva Tucker
Mrs. C. B. Turner
Mrs. Emily M. Turner
Mrs. Mary P. Tucker
Mr. & Mrs. Albert Tucker
Mr. Archie Taner
Mrs. Elizabeth Thigpen
Mrs. Gertrude Turner
Mrs. Bessie Thomas
Mr. Aaron Todd
Mrs. Mercel Terry
Mr. Robert Tucker
Mr. Alec Thweatt
Mr. & Mrs. James Threatt
Mr. Samuel Terry
Mr. Johnny Tyce
Mr. & Mrs. Garland Tomphins
Mrs. Helena Thomas
Mrs. Laura N. Taylor
Mrs. Ruth Tyler
Mr. Arthur Tabb
Mrs. Martha Thorpe
Mr. Ruben Tucker
Mrs. Mable Thorne
Mr. & Mrs. Gable Thomas
Mrs. Sandra M. Taylor
Mrs. Esther Craig Teasley
Mrs. Ruth Todd
Mr. Thomas Todd
Mrs. Viola Thomtson
Mrs. Katie Thomas
Rev. C. L. Tarrance
Mr. James Thomas
Mrs. Dorothy Taylor
Mr. Robert Lee Tucker
Mr. Willie Tucker
Mrs. Thelma E. Taylor
Mr. & Mrs. Marb Thompson
Mrs. Gearline B. Tucker
Mr. & Mrs. David Turner
Mrs. C. Twitty
Mr. Foster Thompson
Mr. Laurenza B. Taylor
Mr. Sclas Thomas
Mr. James Thomas
Mr. & Mrs. Rubin Tucker

Mrs. Evelyn Urquhart
Mrs. Sadie Urquhart
Miss Tinna Urquhart
Mrs. Susie Urquhart
Mrs. Cora Urquhart
Mrs. Courting Uzzell
The Stars of Virginia
Miss Wanda Vaughan
Mrs. Marian Vaughan
Mr. & Mrs. Willie Vaughan
Mrs. Evelyn Veals
Mr. Russell Veals
Mr. & Mrs. George E. Vaughan
Mrs. Susie Vaughan
Mrs. Mergie Velvet
Mrs. Ida Vaughan
Mrs. Mildred Vaughan
Mrs. Almeter Vaughan
Mr. Grover A. Vaughan
Mrs. Josephine Vaughan
Mrs. Inez W. Valentine
Mrs. Virgie Velvet
Mr. Thomas Valentine
Mr. William A. Vaughan
Mrs. Sarah Vaughan
Mrs. Maratha Venable
Mr. & Mrs. Earl Vaughan
Mr. & Mrs. James Valentine
Mr. Raymond Valentine
Mrs. George Valentine
Mrs. Grover Vaughan
Mr. William A. Valentine
Mr. & Mrs. Cecil Vincent
Mr. John Vann
Mr. Anover Vaughan
The Vaughans
Mr. & Mrs. Gerbert Walker
Rev. & Mrs. Andrew J. White
Mr. Louis T. West
Mrs. Nellie Williams
Mr. Thomas N. Williams
Mrs. Edna Walker
Mrs. Pauline Walker
Miss Joyce Wynn
Mrs. Maybelle Wallace
Mrs. Lucy A. White
Sgt. John W. Wynn
Mr. & Mrs. Franklin Walker
Mrs. Uda Walker
Mr. Donald Wright
Mr. Thurston Warren
Mrs. Rosa Washington
Miss Virginia Wilson
Mr. & Mrs. George Whiting
Mrs. Louise Williams
Miss Nancy Williams
Mr. & Mrs. James H. West
Mr. & Mrs. E. C. Wilson
Mr. James White
Mrs. West
Miss Patricia Wynn
Mr. Roy Weaver
Mr. Persell Watson
Mr. Jones V. William
Mrs. Belle Willkams
Mr. Madeline Williams
Dr. Henry Williams
Miss Linda White
Mrs. Thelma Williams
Mr. & Mrs. George Walker
Mr. & Mrs. Waverly Walker
Miss Susanna Warrell
Mr. & Mrs. Robert Winfield
Mrs. Ethel Walker
Mr. G. H. Williams
Mr. Jesse Warren
Mrs. Nannie Watkins
Miss Mary Wynn
Mr. & Mrs. Oneil Wilson
Mr. & Mrs. Johnnie White
Sp/4 H. L. Warren
Mrs. Lillian Walden
Miss Addie Woodhouse
Mr. Milton West
Mr. Dock Wilkins
Miss Helen Wilkins
Miss Dorothy Williams
Mr. George Winfield
Mrs. Otelia Wiggins
Mr. Luther Winfield
Mrs. Edna Mae Weaver
Mr. & Mrs. Ernest Winbush
Mr. & Mrs. Edward Wheat
Mrs. Charmaine Winfield
White Wrecking Company
Mr. & Mrs. Joe Wynn
Mrs. Nannie Wilson

PATRONS

Mr. John Watts
Mr. Floyd R. Watkins
Mr. Clarence E. Whiteman
Mr. & Mrs. Carl Williams
Mrs. Junatia Walston
Mrs. Ora Whiting
Mrs. Viola Walker
Mrs. Irene H. Walker
Mr. & Mrs. Jasper Worshaw
Mr. & Mrs. James Washington
Mrs. Florence Walker
Mr. George S. Walker, Jr.
Sgt. & Mrs. Henry Wilson
Mrs. Melirda Williams
Mr. & Mrs. William H. Woods
Mrs. Rosa Williams
Mrs. Annie Wilson
Mr. Richard Walters
Mrs. Carrie Washington
Mrs. Estelle Wyatt
Mr. & Mrs. James Wynn, Jr.
Mr. & Mrs. Percy Walker
Mr. John Wyne
Miss Rose Wind
Mr. James Walker
Mrs. Grace Wiley
Miss Louvine Walker
Mr. Harold Walker
Mrs. Lucy Ann White
Mr. & Mrs. James L. White
Mrs. Nannie Wilson
Miss Jacqueline Williams
Mr. & Mrs. J. M. Wilkerson
Mr. Herbert Williams
Mrs. Daisy Webb
Mr. Herman Watts
Mrs. Dorothy Webster
Mr. & Mrs. Clarence West, Jr.
Miss Phyllis West
Mr. Ernest Wynn
Mrs. Annie Bell Wilson
Mrs. Countis Williams
Mr. Everette Wyatt
Mrs. Essie Wade
Mr. Herman Washington
Miss Adell Windield
Mrs. Dorothy Wilson
Mrs. T. S. Wyatt
Mr. Hernie Williams
Mr. & Mrs. Benjamin Wilson
Mr. William Wells
Mrs. Rosa B. Walker
Mrs. Alma Walker
Miss Mary Wyche
Mrs. Gertude Williams
Mr. William Wiggins
Mr. Roy Lee White, Jr.
Mrs. Corrolia Wilson
Mrs. Mary Wiggins
Mrs. Loise Wilson
Mrs. Margaret Williams
Miss Ruth Winfield
Miss Mammie Williamson
Mr. A. Addison Wyche
Mrs. Lillie Winston
Miss Rosa L. Williams
Mrs. Luvenia Walker
Mrs. A. M. Winfield
Mr. Roy L. White
Mr. Richard Watters
Mr. & Mrs. Lee West
Mrs. Frances Woodfin
Mr. & Mrs. Clarence West, Sr.
Mr. Fred Watters
Mr. Roy L. White, Jr.
Miss Carrie Wynn
Mr. & Mrs. Lawrence Walker
Mr. Jesse Williams
Mr. Leroy Walker
Mr. John Williams
Mr. & Mrs. J. E. Williams
Mr. & Mrs. Vernon Williamson
Mr. James B. Ward
Mrs. Dorothy J. Williams
Mr. & Mrs. Jessie Walkings
Mr. Louis S. White
Mrs. Lilliam Wyatt
Mrs. Annie C. Winfield
Mrs. Virgina Wilson
Mr. Samuel Winston
Mrs. Nazerine Walker

Mr. Joseph Williams
Mrs. Willie Mae Williams
Mrs. Annie Bell Wilson
Mr. & Mrs. Willie Wilson
Mr. Clarence L. Walker
Dr. B. R. Woodson
Mr. Johnny White
Mr. Moses William
Mrs. B. Wessel
Mrs. Lorrine Washington
Mr. Raymond F. Washington
Mr. & Mrs. Robert Walker
Mr. George Williams
Mrs. Sally Whorl
Mr. Willie Wiggins
Mrs. Mary Whitted
Mrs. Fannie Williams
Miss Ann Wilson
Mr. & Mrs. Robert M. Walker
Mr. & Mrs. Montaque Winfield
Mrs. Dolores M. Washington
Mr. Clarence E. Wall
Mr. Herman Wiggins
Mrs. Daisy Webb
Mrs. Ida Walker
Mr. Ernest Wyche
Mr. & Mrs Shelly Wade
Mr. & Mrs. Robert Williams & family
Mr. George Wyche
Mr. Lee Ware
Mrs. Elizabeth Williams
Mr. & Mrs. Ernest Werts
Mr. & Mrs. Wesley Washington
Mrs. William Walker
Mrs. Malcom M. Williams
Mr. & Mrs. Junius Wynn
Mr. Leroy Woodley, Sr.
Mr. & Mrs. Ernest Walker
Miss Dorothy Williams
Mrs. Louise Williams
Mrs. Lillian Walker
Mr. L. Woodly
Mrs. Rosa White
Mr. & Mrs. Walter Epps, Jr.
Mrs. Richard A. Williams
Mrs. Mattie Wyatt
Mrs. Ruth Welling
Mr. Dick Williams
Mrs. Roger Williams
Dr. & Mrs. H. W. Williams
Mrs. Geneva Williams
Mr. R. L. Williams
Mrs. Elizabeth Walker
Mr. & Mrs. Robert Wynn
Mr. Richard Ward
Mr. Harce L. White
Mrs. Lucy Washington
Mr. J. H. Williams
Mr. John A. Walker
Mrs. H. S. Williams
Mrs. Gracie Williams
Mrs. Matilda Williams
Mr. & Mrs. George Wyche
Mrs. Rosalie Walton
Mrs. Mary H. West
Mrs. Thelma Williams
Mrs. Lucy Wayland
Mrs. Hattie Waller
Mrs. Rose Wilson
Mrs. Catherine Williams
Mrs. Alma V. Williams
Mr. Roy Walker
Mr. William Washington
Mr. & Mrs. Lenniie Williams
Mr. William Washington
Miss Barbara A. Walker
Mr. Lonnie D. Wright
Mr. Carl Winfield
Mrs. Bertha White
Mrs. Virginia Wyatt
Mrs. Shirley Williams
Mrs. Diana Washington
Mrs. Evelyn Walker
Mrs. Dorothy A. Williams
Miss Mittie Walker
Mrs. Catherine Williams
Miss Laura T. Walker
Mr. Wilson H. Williams
Mr. Roy Washington
Mrs. Ida Walker
Mr. Roy Washington

Mr. Henry Willis
Mr. Bennie Winfield
Mr. Lawrence Wiggins
Mr. Bennie Winfield
Mrs. Livina S. Walker
Mrs. Mary Wyche
Mrs. Beatrice Woodly
Mr. Donald Warren
Mrs. Mary Wynn
Mr. Jethro White, Jr.
Mrs. Esther White
Mrs. Otelia R. Wyche
Mr. Milton Walson
Mr. Walker
Mrs. Esther Walker
Mrs. Annie Wright
Mrs. Betty L. Williams
Mr. Roy Lee Williams
Mrs. Gracie E. Williams
Mrs. S. Watkins
Mr. & Mrs. Willie Woods
Miss Gertrude Williams
Mr. James Wilson
Mr. Robert J. Williams
Mrs. Harriett J. White
Mrs. Barbara Washington
Mrs. Yvonne Williams
Mrs. James F. Watts
Mr. Grey Lee Wyche
Mrs. Williams
Mr. John Winbush
Rev. & Mrs. A. M. Wilson
Mr. R. B. West
Mrs. Mary Welch
Mr. Laurence E. Williams
Mr. & Mrs. G. Williams
Mr. William P. Washington
Mr. & Mrs. Dempsey Wynne
Miss Daisy B. Wuche
Mr. & Mrs. Robert G. Walker
Mr. & Mrs. Charles G. White, Sr.
Mr. Williams Wells
Mrs. Maggie M. Wynn
Mrs. Norma S. Westmoreland
Sgt. Charles Wilson
Mr. & Mrs. W. Wyche
Rev. G. S. Williams
Miss Mildred Watson
Mrs. Violet A. R. Watson
Mr. John T. Wright
Mrs. Sally Weaver
Mr. Julius William
Mrs. Mary Wells
Mrs. Maxine G. Wares
Mrs. Shirley White
Mr. & Mrs. Earl N. Walker
Mr. Ernest Wilder
Miss Jean Wright
Mrs. Vivan West
Mrs. Mary Wilson
Mr. Emanuel Walker
Mrs. Louise Washington
Mr. & Mrs. Herman Wyche, Sr.
Mr. James White
S/Sgt. Roy H. Walton
Miss Germaine P. Williams
Mrs. Catherine M. Williams
Mr. Kenneth Williams
Mr. & Mrs. Leroy White
Mrs. Johnnie White
Mrs. Sarah White
Mr. Willie Williams
Mrs. Pearl Walker
Mrs. Mamie B. Williams
Mr. & Mrs. Robert E. Young
Mrs. Louise Young
Mr. & Mrs. James Gates
Mrs. Grace Younger
Mrs. Mary E. Yates
Mr. & Mrs. L. A. Young
Miss Carolyn Young
Mr. T. Y. Yates
Mr. Jack Young
Mrs. Marie Yancey
Mrs. Lessie A. G. Yeates
Mr. Charles Yates
Mr. & Mrs. Joseph R. Young
Mrs. G. Yates
Mrs. Leando Zachry
Miss Rosira Zoppulea

AUDITORIUM